The MALDONIAN

1 9 4 0

Malden Public Library.

SIGILLVM · PVBLICAE · BIBLIOTHECAE · MALDENIANAE
CONDITA · A · D · 1877 · COLL · PVBL · INST · A · D · 1885

77
1986
(1940)
cop. B

Library No. 379.74 M24m

Accession No. 254175

Date MAR 1949

GIFT OF

Farnsworth G. Marshall

7411153 856002774

MALDEN HIGH SCHOOL

THE 1940

MALDONIAN

254175

Published by

THE SENIOR CLASS

of

MALDEN HIGH SCHOOL

Malden, Massachusetts

Gift of Farnsworth Marshall

MAR 1949

L
379.74
M24m
(1940)
cop. B

MALDEN PUBLIC LIBRARY

Gratefully dedicated to

JOHN D. DEVIR

twelve years Mayor of Malden, ardent friend of education during whose administration our new Senior High school was envisioned and completed.

J.E.T.

FOREWORD

In spite of reduced revenue caused by a lower subscription price and the elimination of commercial advertising, the 1940 *Maldonian* staff has endeavored to create a book which it hopes is interesting, dignified, and complete . . . . a record of the personalities and organizations around which its numerous and varied activities have revolved during the school year now drawing to a close. It has also been the purpose of those entrusted with the publishing of this book to feature our new building that we might show its beauty and utility, and at the same time express the gratitude of the class for having the privilege of being the first to graduate from it.

Such a publication involves wide vision in the planning and patient attention to detail in the production. Without the aid of the following persons, and the firms they represent, possibly this chronicle might never have been completed. Therefore we extend our gratitude to Carl E. Taylor of our faculty, E. L. Byrd of the Whitman Studio, Tony Lombardi of Boston, and Henry Fellman, Jr., for all professional photography in the book; Ralph I. Doane of the Folsom Engraving Co., Alan Stephens of the Burlen bindery, and the Rouillards of the Maplewood Press for their able advice on technical matters; H. E. MacInnis of the Malden Trust Co. for the views of Malden, and Col. Louis E. Boutwell of the Massachusetts National Guard for the aerial views used on the end pages; and schools and clubs for their advertisements and best wishes.

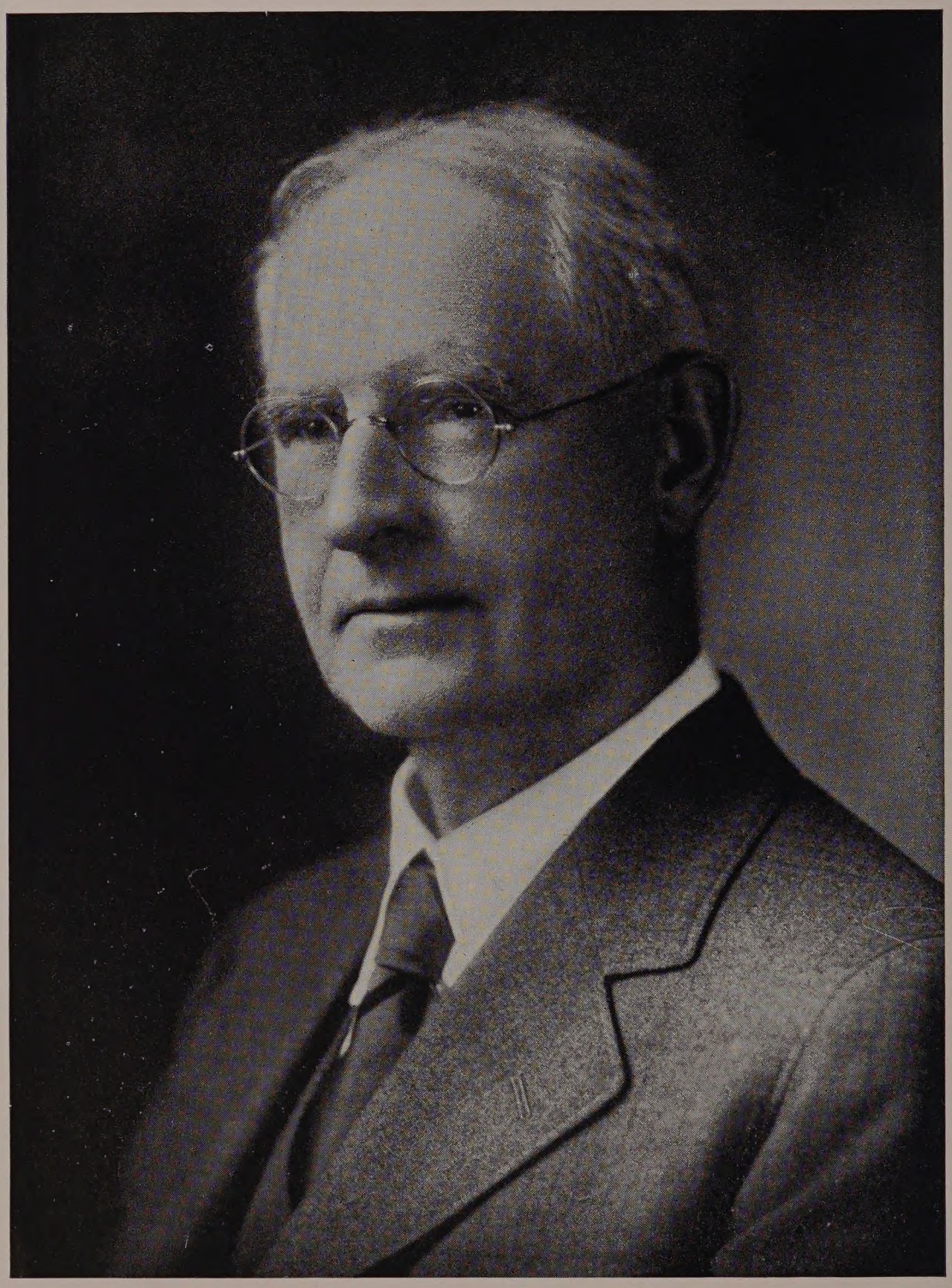

THORNTON JENKINS

Elected Submaster 1901
Elected Head Master 1915

CONTENTS

BOOK ONE — SETTING

School

Community

BOOK TWO — CHARACTERS

Leaders

Seniors

Faculty

BOOK THREE — PLOT

Activities

Music

Athletics

BOOK FOUR — MISCELLANY

Educational Guide

Best Wishes

Senior Directory

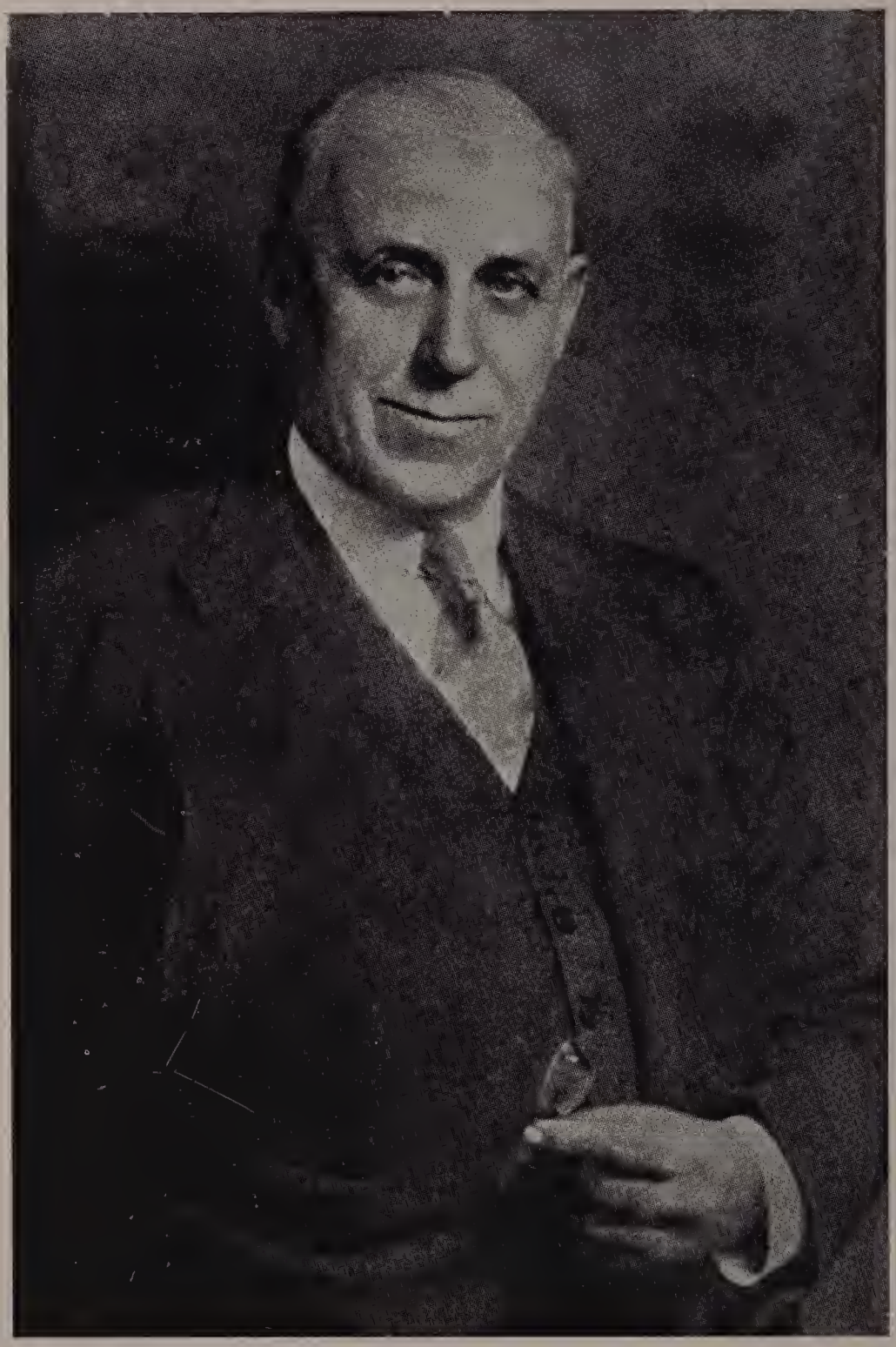

FARNSWORTH G. MARSHALL

Superintendent of Schools
since December 1, 1913

BOOK ONE

SETTING

OUR
MALDEN
19
40

THE FIRST HIGH SCHOOL BUILDING—BUILT IN 1872
Later known as the Manual Arts Building
Razed in 1938 to make way for the present new building

THE CENTRE GRAMMAR SCHOOL—BUILT IN 1875
Used as the High School Annex from 1928 till 1940
Used as City Hall annex thereafter

MALDEN HIGH SCHOOL AS IT APPEARED FROM 1899 TO 1908

MALDEN HIGH SCHOOL AS IT APPEARED AFTER THE ADDITION OF THE EAST WING IN 1908

This building has been remodeled, renovated, and connected to the new school. This building continues to be used for high school work. The offices of the superintendent of schools, supervisors, and other school officials are also located here.

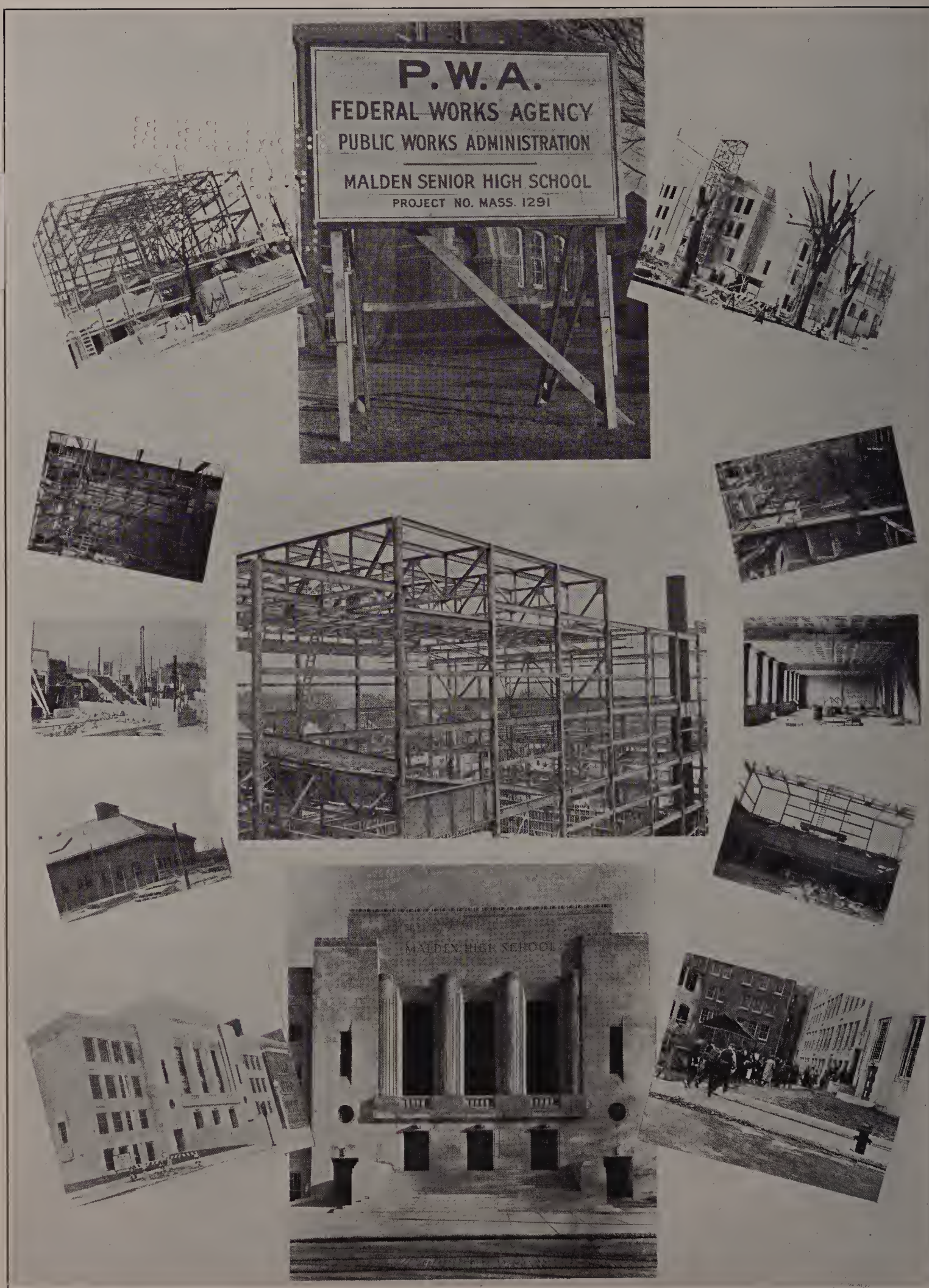
P.W.A.
FEDERAL WORKS AGENCY
PUBLIC WORKS ADMINISTRATION
MALDEN SENIOR HIGH SCHOOL
PROJECT NO. MASS. 1291
MALDEN HIGH SCHOOL

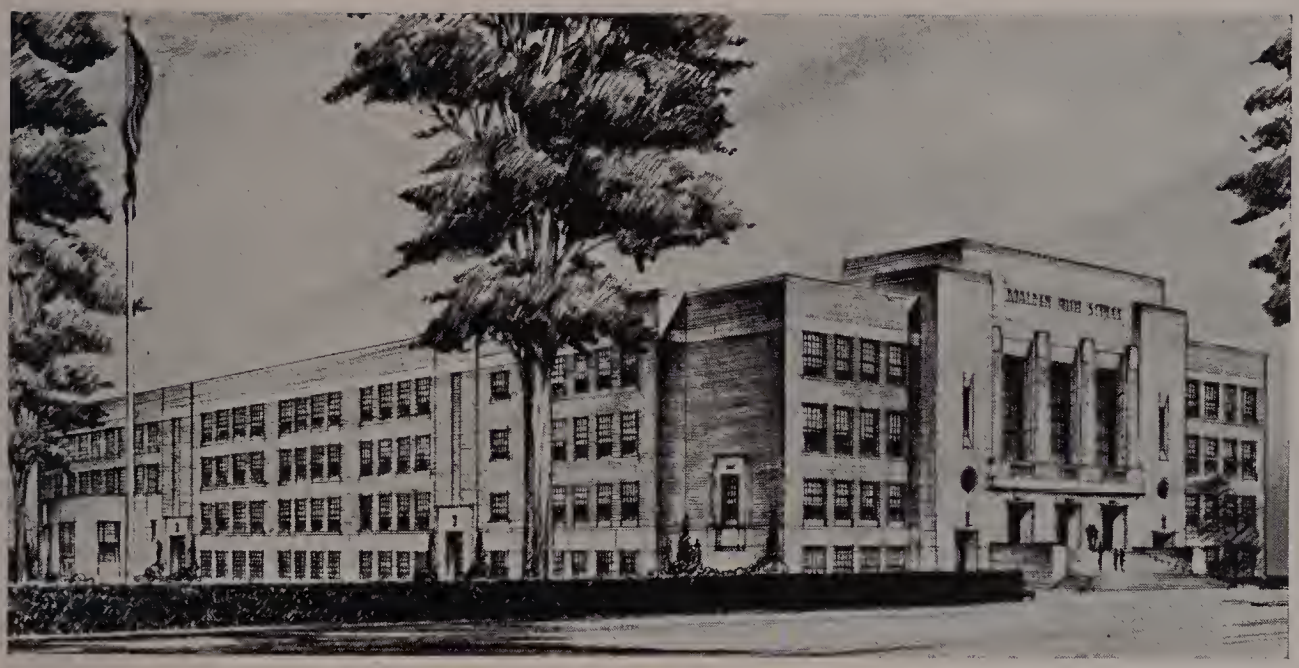

Architect's Drawing—Desmond and Lord

OUR NEW SCHOOL

LEGEND

254175

By Lillian Sager

At long last the dreams of the citizens of Malden have been brought to reality in our new Malden High School, perhaps one of the finest in New England. The mere sight of this modern educational establishment causes us to realize how great has been the growth of the public school system in Malden since its introduction in 1665.

Since its founding in 1857 the Malden High School has been situated in several different places. The first high school was a room in the Old Centre Grammar School located where Grant's department store is now. In 1859 two rooms were devoted to high school studies in the townhouse. However, inadequate facilities brought about agitation for a new meeting place. Thus in 1872 ninety-four pupils and four teachers took over the structure known to the present generation as the Manual Arts building.

After the passage of twenty-four years, the increase in the number of students necessitated the opening of a new high school building. Twelve years later in 1908, this building was extended eastward more than its own length. The Manual Arts building was then moved to the site which it occupied until 1938, at which time it was razed to make way for the present new building.

Crowded conditions again presented themselves and by 1928 it became necessary to use the Centre Grammar School as an annex. This accommodation was not satisfactory. All sophomore homerooms were located in the "Annex" and hundreds of students found it necessary to cross Ferry Street between periods. Besides this, the building itself was in very poor condition. Something had to be done! Time and again a new school was proposed, and each proposal met rejection by the city government.

Came the year 1936 and with it the persistent clamor for a new high school. Mayor John D. Devir suggested the construction of a new building with the intention of receiving a Public Works Administration (P.W.A.) grant for 45% of the cost.

The first bond issue in 1936 was approved by the Board of Aldermen but rejected by the City Council, and for an extended time there was much debate as to whether the old school should be remodeled and enlarged, or a new school should be built on Mountain Avenue, or other locations, or on the present site. Not until April, 1937, did both branches of our city government finally give the needed approval. In August, 1937, the P.W.A. grant of $514,350 was approved and soon after, the money was available.

There was almost no doubt now that Malden would get its long hoped for high school. With the appointment of a building commission and the selection of Desmond and Lord as architects, work soon got under way with the razing of the Manual Arts building, the destruction of many old homes along Berkeley, Salem, Holden, and Prescott streets, and the breaking of ground for the new school.

In October, 1938, the Rugo Construction Co., and many sub-contractors, started work on the new structure. No sooner had the walls begun to go up when protests were raised because of the use of the buff brick of the new building against the red brick of the old. However, these protests were in vain, and the work continued.

On December 12, 1939, the building was finally declared ready for occupancy. Exactly one week later, with an interruption of less than two hours in the school schedule, the transition was made from the old quarters to the new; rooms, desks, and lockers were assigned and lessons continued as usual. Immediately following this exodus, work was begun on the remodeling of the old high school.

The most impressive features of our new building are the fully equipped Thornton Jenkins auditorium with a seating capacity of nearly 1800; the extensive Farnsworth G. Marshall gymnasium with its modern apparatus, banked track, and bleachers; the new and well lighted recitation rooms and laboratories; the music room with its bright chromium plated chairs; the boiler room with its four huge boilers; and the teachers' lounge with its comfortable furniture, tasteful appointments, and modern electric kitchen. Nor must we forget the headmaster's attractive office, and the adjoining school office with its modern telephone equipment, and the two-way radio and broadcasting instrument. Over this system radio programs and phonograph records may be sent, and announcements may be made to all parts of the building, while recitations may be listened to by persons in the office, if and when necessary.

With all these excellent facilities Malden High School should have no difficulty in the future, as in the past, in retaining its high rank among the secondary schools of the country.

CHRONICLE

naissance

regard the deep pit
the gravel and grit
whence the building begins to
arise
regard the steel piers
see them standing in tiers
pointing their shafts to
the skies
hear the tattoo
of the rivets and you
will be carried away by
its beat
the bolts glow in the flame
flash an instant and claim
their place in the wonder-
ful feat
tower ye high
to thy place in the sky
rise ye majestic
and grand
stately and proud
be thy concept avowed
magnificent throughout
the land

anticipation

can you tell cried the youth
is it rumor or truth
do we move in december
or june
came the elders reply
the moment draws nigh
and for none can it hasten
too soon
though we wonder and hope
we must not interlope
interfere we must in
no way
so the questioners sighed
on their elders relied
and forgot—strangely thus—
to inveigh

there were those who were stirred
to many a word
of elaborate discourse
and praise
and some who with art
were prompted to chart
out the devious course
through the maze

realization

learned scholars attend
the long waiting at end
through the myriad halls be
it heard
in all splendor and grace
exodus will take place
on december the twenty
and third
what publishing greets
us through by-ways and streets
as the press views the *fait*
accompli
and rampant is joy
as each girl and each boy
hears at last the official
decree

acclaim

long in years may it stand
mighty-columned and grand
a pride to our city
and state
triple-tongued be her fame
far and wide her acclaim
splendid and noble
her fate
glad we are to have seen
part of all to have been
the moving the using
the fun
but in service and beauty
in doing the duty
why man—it has only
begun

V. Elliott Howes

APPRECIATION

Through this medium we wish to extend our thanks to the following citizens, all of whom, in their respective official capacities, have given of themselves that our new building might become the happy reality which it is.

SCHOOL COMMITTEE—1939

Roy L. Minich, Chairman

Cora M. Hammond — Bertram E. Green
Esther D. Jordan — Thomas J. Kelleher

J. Elliott Knowlton, Clerk

Farnsworth G. Marshall, Superintendent of Schools

SCHOOL COMMITTEE—1940

Bertram E. Green, Chairman

Esther D. Jordan — Thomas J. Kelleher
Ethel M. Troland — Edward J. Bushell

J. Elliott Knowlton, Clerk

Farnsworth G. Marshall, Superintendent of Schools

BUILDING COMMITTEE—1937

Hon. John D. Devir, Mayor, Chairman

Cora M. Hammond, Chairman School Committee
Perlie L. Davenport, Chairman Board of Aldermen
Louis E. Winchell, President Common Council
Arthur B. Guptill, Inspector of Buildings

BUILDING COMMITTEE—1938-1939

Hon. John D. Devir, Mayor, Chairman

Roy L. Minich, Chairman School Committee
Albert E. Barnes, Chairman Board of Aldermen
Louis H. Glaser, President Common Council
Arthur B. Guptill, Inspector of Buildings

BUILDING COMMITTEE—1940-1941

Hon. William A. Hastings, Mayor, Chairman

Bertram E. Green, Chairman School Committee
Louis H. Glaser, Alderman Ward Five
Frank A. Tracy, President Common Council
Arthur B. Guptill, Inspector of Buildings

FACADE OF OUR OLD SCHOOL

BOOK TWO

CHARACTERS

AUTOGRAPHS

LEADERS

"They who would kindle others must themselves glow . . . . ."

CLASS OFFICERS

President '38-'39: Norman Brown

President '39-'40: William Sullivan

Vice-President: Jean Daley

Secretary: Dorothy Sprague

Treasurer: Joseph Verrengia

Publicity Manager: Bruce Smith

CLASS COUNCIL

*David Allan
*Ellen Arvanites
Arlene Browne
*John Burke
Bernice Carroll
Dexter Clifford
Cecelia Comeau
James Connors
Margaret Corrigan
*Carl Eismann
Ruth Elmstrom
*Mildred Fandetti
Margaret Fitzgerald
*Richard Flanagan
Zelda Glick
*Lloyd Goldsmith
*Barbara Hanifan
*John Harrington
Erna Hoesch
Elliott Howes
*Florence Johnson
Thomas Kenvin
*Herbert Magnuson
*Estelle Martin
Catherine McNulty
Raymond Merrill
*Eugenia Neal
*Arthur Nye
*Gilbert Rose
Ella Ross
Lillian Sager
*Alvin Seldon
*Penelope Stathopoulos
Henry Stickney
William Sullivan
Elizabeth Thompson
Rita Tousignant
*Howard Weaver
*Helen Zarsky

* Served two years

OUR ADVISERS

Clarke R. Brookes

Minna A. Bretschneider

Ralph M. Merry

Marjorie L. Mooney

Laura M. Pearl

Mrs. Robert A. Bailey
nee Marjorie L. Holbrook
Married December 3, 1939

254175

APPRECIATION

As we, the Class of 1940, depart from Malden High school it is fitting that we record here our sincere appreciation of the above named members of our faculty who for the past two years have given so generously of their time, counsel, and energy. Their only rewards are the satisfactions of a job well done and the gratitude and friendship of the students with whom they have worked. We appreciate all the activities our advisers have made possible, and through the medium of this book, the greatest activity of all, we express our heartfelt thanks to Head Adviser Brookes, the living symbol of active responsibility, and his five fine associates!

MALDONIAN STAFF

EDITOR-IN-CHIEF: Gilbert Rose

ASSISTANT EDITOR: Sylvia Brown

ASSOCIATE EDITORS

Norman Brown
Richard Flanagan
Howard Weaver
Bruce Smith
Jean Daley
Eugenia Neal
Dorothy Sprague
William Sullivan
Joseph Verrengia

CO-EDITORS

ADVERTISING: Louise Ober, Sidney Shapiro

ART: Robert Salamoff, Margaret Scibelli

BIOGRAPHY: Eugene Blackman, Penelope Stathopoulos

Staff:

Eunice Abramhoff, Nelson Boyd, Margaret Corrigan, Shirley Dunton, Alice Fitzpatrick, Zelda Glick, Janet Horne, Bernice Lepler, Charles McAleer, Helen Patriquin, Ester Peterson, Raymond Thompson, Philipp Zeimetz

BUSINESS: Emily Schening, Alvin Seldon

Staff:

*Nathan Adelman, *Samuel Burokoff, *James Connors, Howard Dow, Mildred Fandetti, Robert Fine, *Ethel Gillette, Arthur Gobbeo, *Eleanor Hardiman, *Adella Kapchunos, Gordon MacDowell, *Charles McAleer, Helen Patriquin, Ester Peterson, *Ella-Marie Ross, *Shant Shadbegian, *Wilfred Theriault, Howard Wellsman, Allen Wright, Philipp Zeimetz * Two years

ACTIVITIES: Thelma Harper, John Harrington

FACULTY: Ethel Gillette, David Smith

FEATURES: Esther Doane, Shant Shadbegian

HOME STUDENTS: Charles Creeden, Louise Cullen

LITERARY: Shirley Dunton, Elliott Howes

MUSIC: Ruth Elmstrom, Joseph McGrath

CANDID PICTURES: Sumner Davis, William Koulouris

STUDIO PICTURES: Richard Murray, Ester Peterson

SPORTS: Barbara Hanifan, Allen Wright

TYPING: Adella Kapchunos, Benjamin Perlitsh

Staff:

Dorothy Webster, Jeanette Young

ADMINISTRATION

HEAD MASTER

THORNTON JENKINS, A.B., M.A. (Harvard)

CLASS MASTERS

Seniors: FRED J. NASH, A.B. (Yale)
Juniors: JOHN B. MATTHEWS, A.B. (Bowdoin)
Sophomores: LEROY M. TWICHELL, B.S.E., M.Ed. (B.U.)

SECRETARIES

MABEL MCQUESTEN, Chandler
HELEN M. STILES, Chandler

Our office is perhaps the busiest and most important unit of the school. On it rests the entire administration of this large institution with its 2,000 pupils, 70 teachers, and corps of janitors, matrons, and engineers. The staff consists of the headmaster, three assistant class-masters, one of whom till now has been in charge of the Annex, and two secretaries.

By this staff are handled all the details of arranging schedules of classes, composing pupil programs of study, keeping attendance and life records for all pupils, recording grades, and making numerous reports both to the state and to Washington. Here discipline is supervised, guidance for pupils in difficulty afforded, and the policy for all school activities set forth. Through the channel of the school office relations with the public are established. It works in co-operation with the colleges and schools of higher education, with the business world, with the city, state, and federal governments, even with the law.

Add to these more significant functions the daily routine of distributing supplies, sorting and answering mail, answering telephone calls, taking care of the lost and found department, and composing the bulletin which is read through the amplifying system, and you may perhaps gain some slight conception of the staggering task which is involved in administering an institution of the size of Malden High School.

GRADUATION AWARDS

ALPHA MU KEY—given to the Salutatorian:—

EN KA KEY—given to the Valedictorian:—

COGNOSCENDI CAUSA CUP—given to the Graduation Orator:—

KAPPA PHI CUP—given to the girl with the best scholastic record:—

WASHINGTON AND FRANKLIN MEDAL—given by the Daughters of the American Revolution for excellence in United States history:—

USONA BOOK PRIZE—given for excellence in English:—

FRENCH CLUB BOOK PRIZE—given for excellence in French:—

LATIN HONOR SOCIETY BOOK PRIZE—given to the member of the Latin Honor Society who ranks highest in Latin:—

ANNIE I. RUSTON AWARD—given by the German Honor Society to the graduate ranking highest in German:—

KAI LUN SORORITY CUP—given for excellence in mathematics:—

GOODREAU MEMORIAL AWARD—given by the Literary Society for excellence in chemistry:—

CAM SOCIETY GIFT—given for excellence in shorthand and typewriting:—

SIGMA PHI PRIZE—given for excellence in freehand drawing:—

ECCE SIGNUM PIN—given to the girl graduate who has done most for the school:—

MUSICAL ORGANIZATIONS BOOK PRIZES—given to members of the graduating class for services rendered in the musical organizations of the school:—

ELI BLOOM CUP—given to the musician with the best scholastic record:—

LAURA VARNUM AWARD—given by Alpha Zeta Pi to the boy athlete with the best scholastic record:—

NOTE—Insert names in spaces provided.

LILLIAN SAGER
Valedictorian

GILBERT ROSE
Salutatorian

JOSEPH McGRATH
Orator

HONORS

"Whereas character, scholarship, leadership and service are cardinal qualities . . . . ."

THE NATIONAL HONOR SOCIETY

Elected April 12, 1940

Alvin Bixon
Eugene Blackman
James Boudreau
Douglas Brown
Everett Chapman
Jean Daley
Erna Dalton
Ruth Elmstrom
Ethel Gillette
Stanley Gordon
Florence Johnson
Joseph McGrath
Eugenia Neal
Ester Peterson
Charles Pinkham
Ruth Richardson
Gertrude Richmond
Gilbert Rose
Lillian Sager
Emily Schening
Alvin Seldon
Irving Shind
Dorothy Sprague
Penelope Stathopoulos
William Sullivan
Benjamin Yaffe

OUR HEAD MASTER

No man has been more closely identified with the planning and organizing of our new school than Mr. Jenkins . . . no man may feel more justly proud of the results than he.

SENIORS

"Good company on a journey makes the way to seem the shorter."

EUNICE J. ABRAMHOFF *"Eunie"*

Lincoln; College; *Maldonian* Biography Staff; Latin Honor Society 1, 2, 3 (Latin Night 2); Cam 2, 3 (Treas. 3); Greenroom 3 ("Twelfth Night"); P.S.C. 2, 3; Graduation Usher 2; Phi Delta Phi

HELEN M. ANZONI *"Bo Bo"*

Cheverus; General; Biology Club (Vice-Pres. 3); Tri-Hi 3; Food Adventurers 2, 3; Basketball 3
Interests: photography, nursing

ELEANOR M. ANDERSON *"El"*

Beebe; General
Interests: dancing

HAZEL ANDREWS *"Andy"*

Browne; General
Biology Club 3
Interests: bowling, skating, sewing

ETHNA F. ANDREW *"Eddie"*

Lincoln; General
Basketball 3
Interests: knitting, nursing

ALBERT P. AUCELLA *"Ossie"*

Browne; General; Orchestra 1, 2, 3; String Ensemble 1, 2, 3; Camera Club 2, 3 (Pub. Mgr. 2, Vice-Pres. 3)
Interest: photography

J. THEODORE ANDREW, JR. *"Ted"*

Lincoln; Commercial; Adventurers 3; Hi-Y 2, 3
Interests: drawing, music

RAYMOND F. BAILEY *"Ray"*

Beebe; General; P.S.C. 2, 3; Cog Prize Speaking Contest 2, 3 (second prize 2)
Interest: photography

FREDERICK C. ACRES *"Fred"*

Browne; General
Interests: sports, aviation

MAURICE BAND *"Shlager"*

Lincoln; College
Interest: photography

Ellen Arvanites

Lincoln; General; Council 2, 3
Interest: reading

Marie Beaudet

Lincoln; General; Tri-Hi 3; Biology Club 3
Interest: dancing

Doris A. Balcolm *"Dot"*

Lincoln; Commercial; MacDowell Club 1; Rifle Club 1
Interest: music

Cora B. Barnes *"Binnie"*

Plympton (Mass.) Public; General; Biology Club 3; Basketball 3
Interests: stamp collecting, photography

Doris E. Barkhouse *"Barky"*

Browne; Commercial
Interest: dancing

Fred A. Bayes *"Freddie"*

Browne; General; Junior Schubert Club 1, 2, 3; "Pinafore" 2
Interests: photography, music

Ralph W. Barrett

Beebe; General; Football 1 (Asst. Mgr.); Usher 2
Interests: dancing, airplanes

Marcus L. Beals Jr. *"Leav"*

Beebe; Commercial; Hi-Y 1, 2, 3; Adventurers 3
Interest: geography

Gordon W. Barkhouse *"Flip"*

Browne; General; Golf 2, 3 (Capt. 3); Track 3
Interests: golf, photography

Charles G. Bennett *"Chuck"*

Lincoln; General; Junior Schubert Club 3
Interest: photography

Doris L. Benson *"Dot"*

Lincoln; College; Tri-Hi 2, 3; Rifle Club 1, 2; Riding Club 2; En Ka
Interests: collecting curios, dancing, photography

Vita R. Boruchoff *"U"*

Lincoln; College; Latin Honor 1, 2, 3; English Club 2, 3; French Club 2, 3; Golf 2, 3; Riding Club 2, 3; Petite Orchestra 1
Interests: music, dramatics

Virginia E. Berg *"Gin"*

Browne; General; Tri-Hi 1, 2, 3 (Vice-Pres. 3); Food Adventurers 3; Football Usher; En Ka
Interests: collecting menus, dancing

Sylvia F. Bloom *"Syl"*

Lincoln; General; Kai Lun
Interest: letter writing

Ruth L. Binder *"Rufus"*

Lincoln; College; Rifle Club 1, 2; Food Adventurers 2, 3; P. S. C. 3; Golf 1, 2, 3; Phi Delta Phi
Interests: reading, photography

HMS

1940

William F. Black *"Bill"*

Beebe; General; Band 1, 2, 3; Junior Schubert Club 1; Petite Orchestra 1; Hi-Y 1, 2, 3; "French Night" 1; Tennis 2; Football 2 (Second Squad); Gamma Sigma
Interests: stamp collecting, dancing

Alvin M. Bixon *"Al"*

Lincoln; College; National Honor Society; P. S. C. 2, 3 (Hist. 3); Cog 1, 2, 3; French Club 3; Graduation Usher 2
Interests: chemistry, photography

Eugene J. Blackman *"Gene"*

Lincoln; College; Nat'l Honor Soc.; *Maldonian* (Biography Co-Editor); Greenroom 2, 3 (Pres. 3, "Engaged", "Twelfth Night"); Cog 2, 3 (Pub. Mgr. 2, 3); Latin Honor 2, 3 (Treas. 3); French Club 2, 3

Donald T. Bentley *"Don"*

Beebe; College; Band 1, 2, 3; Hi-Y 1, 2, 3
Interests: radio, music

Albert Blass *"Albie"*

Lincoln; Scientific; Band 1
Interest: music

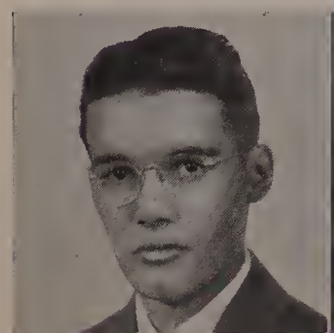

EDNA E. BOWERS *"Bowers"*

Beebe; General; Orchestra 3; Biology Club 1
Interest: music

MAXINE CAMERON *"Max"*

Lincoln; General; Tri-Hi 3
Interests: collecting rings and menus, photography

BARBARA O. BROWN *"B"*

Beebe; General; Food Adventurers 2, 3; Biology Club 3 (Pub. Mgr. 3); Tri-Hi 1, 2, 3
Interest: collecting menus

DORIS BRUDNICK

Lincoln; College; MacDowell Club 1, 2, 3 (Sec. 3); French Club 2, 3; Latin Honor Society 3; Radio Varieties 2; "Twelfth Night"; Cog Prize Speaking Contest 1, 3; Kai Lun
Interest: music

SYLVIA BROWN *"Sue"*

Beebe; College; *Maldonian* (Advisory Board, Assistant Editor); Latin Honor Society 1, 2, 3; English Club 2, 3 (Ex. Board 3); French Club 2, 3; Phi Delta Phi
Interest: bicycle riding

NELSON K. BOYD, JR. *"Nel"*

Beebe; Commercial; *Maldonian* (Biography Staff); Junior Schubert Club 1, 2; C. F. C. 1, 2, 3
Interests: music, foreign correspondence

JAMES A. BOUDREAU *"Jimmy"*

Browne; College; National Honor Society; Latin Honor Society 1, 2, 3 (Ex. Board 3, "Latin Night"); Lit 2, 3 (Deputy 3, Sec. 3, "American, Very Early")
Interest: photography

DOUGLAS A. BROWN *"Doug"*

Beebe; College; Nat'l Honor Soc.; *Blue and Gold* 2, 3 (Asso. Ed.); Lit 1, 2, 3 (Ex. Bd. 2, Vice-Pres. 3, Pres. 3); Hi-Y 1, 2, 3 (Pres. 3); French Club 2, 3 (Treas. 3); Football Usher 3; Graduation Usher 2; Golf 2, 3

BERTIL G. BLOOM *"Swede"*

Browne; General
Interests: bowling, aviation, stamps, baseball

NORMAN W. BROWN *"Brownie"*

Beebe; College; Pres. Junior Class; *Maldonian* (Advisory Board); Senior Prom (Co-Chairman); Lit 1, 2, 3; Hi-Y 1, 2, 3; Football 1, 2, 3; Hockey 1, 3; Baseball 3; Alpha Delta Sigma
Interest: sports

MIRIAM A. CAMPBELL *"Mim"*

Beebe; Commercial
Interest: dancing

MARGARET E. CATTO *"Betty"*

Leominster High; General; Food Adventurers 3; En Ka
Interest: swimming

PHYLLIS E. CANNING *"Phil"*

Browne; Commercial
Interest: photography

GLORIA K. CARTER *"Golly"*

Browne; College; Tennis 2, 3
Interest: dancing

BERNICE R. CARROLL *"Bernie"*

Beebe; Commercial; Council 3; Camera Club 1, 2 (Asst. Librarian)
Interests: photography, dancing

HMS

SAMUEL I. BUROKOFF *"Sammy"*

Lincoln; College; Alpha Zeta Pi
Interests: stamp collecting, dancing

1940

JOHN T. BURKE *"Doc"*

Browne; General; Council 2, 3; Gamma Sigma
Interests: football, dancing

JOSEPH BURRELL *"Iggy"*

Malden Catholic; College; Football (Second Squad 1, 2, Varsity 3); Gamma Sigma
Interest: sports

CHARLES A. BRUNO *"Zeke"*

Beebe; General; Baseball 2, 3
Interest: stamp collecting

FELIX A. CAFARELLA *"Phil"*

Beebe; General; Football Usher 2, 3
Interests: swimming, photography

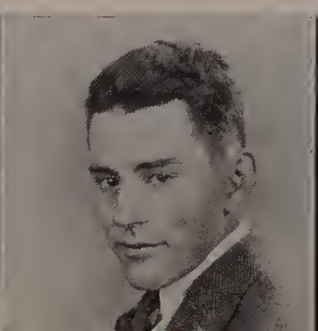

ELEANOR L. CHAPPELL *"Ginger"*

Lincoln; General; Food Adventurers
Interest: drawing

MADELINE CLARKE *"Maddie"*

Beebe; General; Biology Club 1; Orchestra 1, 2, 3
Interest: collecting musicians' pictures

EDNA F. CHASE *"Eddie"*

Beebe; General; Biology Club 3
Interest: collecting programs

MARION A. CLARK *"Allie"*

Sanborn Seminary; General
Interests: dancing, football, sports

THEODORA E. CHOPELAS *"Dottie"*

Lincoln; General; Biology Club 3; Food Adventurers 2, 3
Interest: dancing

HMS

ALFRED L. CARLONI *"Fred"*

Browne; General; Rifle Club 1, 2, 3

WILLIAM E. CANNON *"Bill"*

Browne; General
Interests: dancing, photography

CHESTER L. CASTAGNETTI *"Chet"*

Browne; General; Baseball 1, 2, 3
Interest: stamp collecting

MICHAEL J. CAGNO *"Mike"*

Beebe; Commercial
Interest: music

EVERETT B. CHAPMAN *"Ev"*

Beebe; College; National Honor Society; Band 1, 2, 3; Orchestra 1, 2, 3; Hi-Y 2, 3; Rifle Club 1; Alpha Delta Sigma
Interests: radio, photography

Mary C. Cleary

Immaculate Conception; Commercial; C. F. C. 2, 3
Interest: reading

M. Virginia Crowe *"Caw-Caw"*

Beebe; College; Tri-Hi 2, 3; C. F. C. 2, 3 (Vice-Pres. 2); German Honor Society 3 (Sec. 3); Latin Honor Society 3
Interests: reading, collecting dolls

Kathryn M. Convery *"Kay"*

Cheverus; General; Biology Club 3; Food Adventurers 2, 3; C. F. C 1
Interest: stamp collecting

Natalie J. Coster *"Nat"*

Beebe; General; Food Adventurers 2
Interest: collecting menus

Margaret C. Corrigan *"Margie"*

Browne; College; Council 3; *Maldonian* (Biography Staff); French Club 2, 3; Latin Honor Society 1, 2, 3

HMS

1940

Arthur I. Cohen *"Art"*

Lincoln; College; Rifle Club 3; French Club 3
Interest: chemistry

Dexter W. Clifford *"Deck"*

Beebe; College; Council 2; Lit 1, 2, 3; Latin Honor Society 3; Baseball 1, 2, 3; Football 2 (Second Squad); Golf 1, 3
Interest: coin collecting

Robert L. Cole *"Bob"*

Brockton High; General
Interest: aviation

Louis W. Ciarfella

Beebe; Scientific; Football 1, 2, 3
Interest: comic sketching

James J. Comeau *"Jimmie"*

Beebe; General
Interest: model airplane building

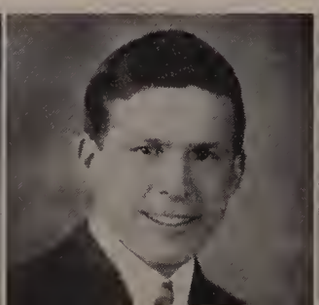

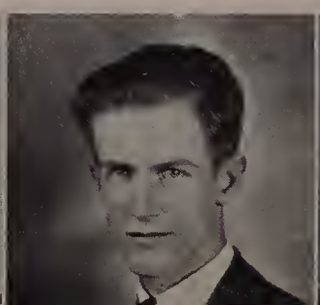

JEAN K. DALEY

Browne; College; Nat'l Honor Soc.; Maldonian (Adv. Bd.); Class Vice-Pres. 2, 3; Usona 1, 2, 3 (Pub. Mgr. 2, Sec. 3); Tri-Hi 1, 2, 3 (Pub. Mgr. 2); Latin Honor 1, 2, 3; French Club 2, 3; Head Football Usher 3; En Ka

IRENE C. DAVIS *"Vickey"*

Beebe; General
Interest: Rainbow Girls

ERNA B. DALTON *"Debbie"*

Browne; General; National Honor Society; MacDowell Club 2
Interest: collecting pictures of Jeannette MacDonald and Nelson Eddy

MARION F. DANTES

Beebe; General; Tennis 2
Interests: bowling, dancing

MARION F. DAMON *"Fanny"*

Beebe; Normal; MacDowell Club 1, 2, 3
Interest: collecting paper napkins

HMS

1940

CHARLES J. CREEDEN *"Charlie"*

Beebe; Home Student; General; *Maldonian* (Home Student Editor); *Buzzer* (Editor-in-chief 2, 3)
Interest: commercial art

ALLYN S. CRAWFORD *"Stilly"*

Beebe; General; Bowling Club 2; Adventurers 3
Interests: sleeping, reading

IRVING CREIGHTON *"Shorty"*

Beebe; Scientific; Hi-Y 2, 3 (Sec. 2, 3); Lit 2, 3 (Pub. Mgr. 2, 3, Lit-Usona Play 3); Track 2; Inter-Club Play Contest 1
Interest: photography

JAMES F. CONNORS *"Jim"*

Lincoln; College; Council 3; *Maldonian* (Business Staff); Lit 2, 3; Latin Honor Society 2, 3; German Honor Society 3; Football Usher 3
Interest: sports

WILLIAM J. CRONIN *"Flipo"*

Catholic High; General
Interests: hunting, fishing

HELEN DETEEN

Beebe; Commercial; Tri-Hi 2, 3 (Pub. Mgr. 3); Basketball 1; Football Usher 3
Interest: Y.W.C.A.

CYNTHIA G. DOWNING *"Cyn"*

Browne; Commercial; Food Adventurers 2, 3
Interest: swimming

DOROTHEA A. DIVINO *"Dot"*

Donald McKay Jr. High, East Boston; College
Interest: singing

HELEN R. DOCKENDORFF

Browne; General; Food Adventurers 2, 3
Interests: swimming, dancing, foreign correspondence

ESTHER M. DOANE

Beebe; General; *Maldonian* (Feature Co-Editor); Tri-Hi 2, 3; Greenroom 2, 3 (Sec. 3, Vice-Pres. 3); Food Adventurers 2, 3
Interest: Christian Endeavor

HMS

1940

PASQUALE F. DARONE *"Pat"*

Browne; General; Junior Schubert Club 2, 3 (Pinafore 2); Biology Club 3 ("Charley's Aunt"); Football 1, 2, 3; Track 2, 3
Interest: football

F. VINCENT DAHLBERG *"Swede"*

Beebe; General; Boy Adventurers 3; Football 1; Track 2
Interest: model airplane building

SUMNER C. DAVIS *"Dado"*

Browne; Commercial; *Maldonian* (Photographer); Camera Club 1, 2; Junior Schubert Club 1
Interest: Sons of the American Legion

KINGSLEY CURTIS *"King"*

Beebe; Scientific
Interest: aviation

DANIEL J. DILULLO

Beebe; Commercial
Interest: paper route

Louise A. Driscoll

Beebe; Commercial; Camera Club 2
Interest: Dancing

Eva J. Edson

Beebe; General; Rifle Club 2; Food Adventurers 2, 3; Amateur Night 2
Interests: Junior Debs, The Silver Star Sorority

Hazel Duggan *"Cissie"*

Lincoln; General; Biology Club 3; Food Adventurers 2, 3; Tri-Hi 3
Interest: scouts

Ruth M. Edgar *"Ruthie"*

Browne; General; Rifle Club 2, 3
Interest: bowling

Shirley Dunton

Beebe; General; *Maldonian* (Literary Staff); Greenroom 1, 2, 3 ("Engaged" 2); Tri-Hi 2, 3; French Club 2, 3; En Ka
Interest: Christian Society

Alfred P. Di Sanzio *"Shorty"*

Malden Catholic High; General
Interest: sports

Joseph R. DiSano *"Joe"*

Beebe; General
Interest: Malden Tigers

Henry R. Dorazio *"Cleco"*

Beebe; General
Interests: woodworking, sports

John J. DiPaolo *"Buddy"*

Beebe; Manual Arts
Interests: sports, dancing

Edward L. Duffy, Jr. *"Duff"*

Lincoln; General; Adventurers 3; Football Squad (Mgr. 1)
Interest: scouts

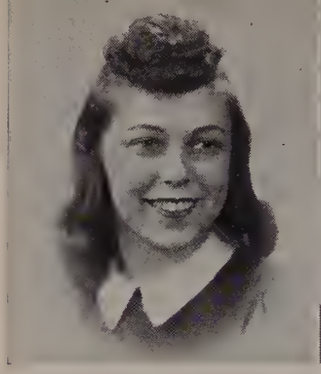

Shirley E. Elliott *"Shirl"*

Lincoln; College; Latin Honor Society 2, 3; Cam 1, 2, 3 (Pub. Mgr. 3); English Club 2, 3; Kai Lun
Interest: dressmaking

Lillian D. Fewtrell *"Lil"*

Beebe; College; Latin Honor Society 1, 2
Interests: playing violin, piano, ballet dancing

Ruth E. Elmstrom *"Ruthie"*

Holton High; Commercial; National Honor Society; Council 2; *Maldonian* (Music Co-Editor); MacDowell Club 3; Usona 2, 3 (Debate Team 2, 3, Oracle Staff 2); Rifle Club 1, 2, 3
Interest: Malden Musical Club

Mildred A. Fandetti *"Millie"*

Beebe; General; Council 2, 3
Interests: bowling, dancing

Alice Falk *"Al"*

Browne; General
Interests: Rainbow Girls, Swedish Club

HMS

1940

Carl R. Eismann

Browne; General; Council 2, 3; Band 1, 2, 3; Orchestra 1, 2, 3; Lit 1, 2, 3; Adventurers 3
Interest: music

Lewis E. Edson

Beebe; General
Interest: paper route

Gaetano Falabella *"Gate"*

Wakefield High; Scientific
Interest: designing and experimenting with model planes

James J. Eaton *"Wing"*

Browne; General; Rifle Club 2
Interests: Sea Scouts, Epworth League

Antonio D. Fermano *"Tony"*

Beebe; College
Interest: sports

MARGARET L. FITZGERALD *"Fitzie"*

Lincoln; Commercial; Council 3; MacDowell Club 1, 2, 3 (Vice-Pres. 3, "Pinafore"); P. S. C. 3; Biology Club 3 (Club Play); Radio Varieties 2
Interests: Girl Scouts, Church Choir

LUCIA M. FRAZEE *"Teddy"*

Beebe; General
Interests: collecting pins, reading, swimming, dancing

ALICE E. FITZPATRICK *"Allie"*

Lincoln; College; Latin Honor Society 3; Tri-Hi 2, 3; Rifle Club 1; Basketball 1; Tennis 1; Field Hockey 1, 2, 3; En Ka
Interest: collecting novelty jewelry

FAITH R. FOXON *"Fifi"*

Beebe; Normal; Usona 2, 3; Biology Club 3; "Pinafore" 2; Orchestra 1, 2, 3; Ecce Signum
Interests: girl scouts, mariners, collecting foreign dolls

HELEN L. FORTIER

Browne; Commercial; Usona 3
Interests: church, reading

MILTON J. FINE *"Flash"*

Lincoln; Scientific
Interest: women

JOSEPH E. FIELDING *"Joe"*

Browne; General; Hockey 2, 3
Interest: sports

ROBERT G. FINE *"Bob"*

Lincoln; Scientific; English Club 2; French Club 2; P. S. C. 2, 3 (Ex. Board 3); Alpha Mu
Interest: tennis

G. DENNIS FERRY *"Dinny"*

Beebe; General; Band 1, 2, 3
Interest: baseball

WILLARD K. FISCUS *"Bill"*

Beebe; Scientific; German Honor Society 3; Camera Club 1
Interest: amateur radio

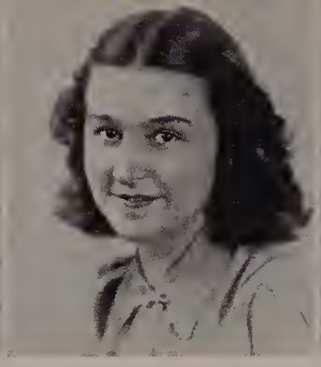

ELEANORE L. FREY *"Ellie"*

Beebe; College
Interests: Church activities, crocheting

MARGARET P. GALLAVAN *"Peggy"*

Beebe; General; Rifle Club 2, 3; Food Adventurers 2, 3; Tri-Hi 3; Football Usher 3
Interest: collecting phonograph records

MILDRED M. FUCCI

Beebe; General; Food Adventurers 2, 3; Biology Club 3
Interests: writing, collecting phonograph records

LOUISE M. GAETANI

Beebe; Commercial
Interests: dancing, walking

DOROTHY E. FULLER *"Dot"*

Browne; Commercial; Usona 3; Rifle Club 3
Interests: Junior Old Timers' Roller Skating Club, Mystic Circuit

HMS

WARREN F. FORD *"Dagwood"*

Beebe; General
Interests: bowling, swimming

1940

ROBERT FLYNN *"Bob"*

Lincoln; General; Football 1; Hockey 2
Interest: sports

ALFRED J. FORYNO *"Booky"*

Lincoln; General
Interests: opera fan, swing music advocate—jitterbug, sports

RICHARD E. FLANAGAN *"Dick"*

Lincoln; Scientific; Council 2, 3; *Maldonian* (Advisory Board); Boy Adventurers 3; Junior Prom (Gen. Chm.); Football 1, 2, 3; Hockey 1, 2, 3
Interest: sports

ARTHUR E. FOWLER *"Peanuts"*

Lincoln; General
Interests: scouts, architectural drawing

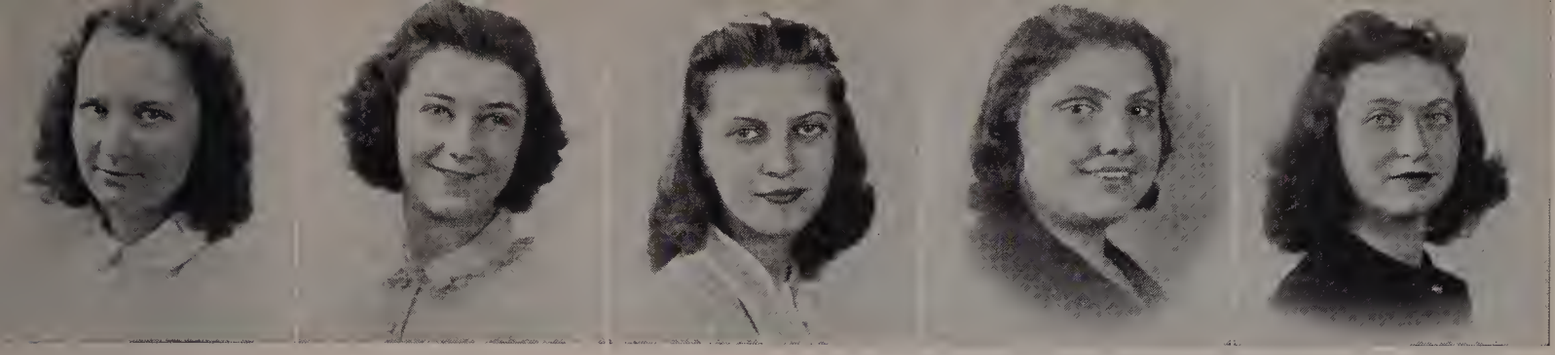

Muriel R. Garland *"Bunnie"*

Lincoln; General; C. F. C. 1; Food Adventurers 2
Interest: bowling

Mildred R. Gilman *"Paddy"*

Lincoln; College; *Blue and Gold* 2, 3 (Reporter 2, 3); Latin Honor Society 3; Cam 3; Food Adventurers; Kai Lun
Interest: Hatikvoh

Doris M. Gearty *"Dad"*

Beebe; Commercial; Camera Club (Asst. Sec. 2)
Interest: collecting pictures

Ethel R. Gillette

Browne; College; National Honor Society; *Maldonian* (Collector, Faculty Co-Editor); French Club 2, 3; Latin Honor Society 1, 2, 3; Usona 1, 2, 3 (Deputy 3, "American, Very Early" 3)

Natalie M. Gerry *"Nat"*

Browne; Commercial; Usona 1, 2, 3
Interests: Order of Rainbow, Girls Club, Young People's Society

HMS

1940

Joseph M. Furman *"Joe"*

Lincoln; College; Latin Honor Society 1, 2; Alpha Zeta Pi
Interest: Scouts

Gerald E. Freed *"Jerry"*

Lincoln; General
Interests: Scouts, Holyoke Juniors, A. Z. A.; pipes

Arthur C. Gard *"Art"*

Beebe; General; Sport Dance Com. 2; Rifle Club 2; Gamma Sigma
Interest: Y.M.C.A.

John V. Frederickson *"Jack"*

Browne; College; Council 2; Junior Prom Com.; Junior Sport Dance Com.; Amateur Night; Band 1, 2; Hockey 3
Interest: Y.M.C.A.

Edward H. Gillis *"Ed"*

Beebe; College; Tennis 2; Alpha Delta Sigma
Interest: Scouts

GERTRUDE GLASS *"Gertie"*

Lincoln; Commercial; Sigma Phi
Interests: social club, bowling, walking

PAULINE GOLDSTEIN *"Polly"*

Lincoln; Commercial; Food Adventurers 2, 3
Interest: knitting

MARY L. GLENNON *"Red"*

Beebe; General; Basketball 3; Kappa Mu
Interests: dancing, collecting sport pictures

LILLIAN E. GOLDSTEIN *"Lill"*

Lincoln; Commercial
Interests: sports, dancing

ZELDA E. GLICK *"Nel"*

Lincoln; College; Council 2; *Maldonian* (Biography Staff); French Club 2; Latin Club 1, 2; Sigma Phi
Interests: Young Judaea, bicycling, walking, bowling

HMS

ARTHUR J. GLENNON

Browne; General
Interests: sports, reading

ALLAN I. GLAZIN *"Iggy"*

Lincoln; College; French Club 2, 3; Cog 2, 3 (Treas. 3); Alpha Mu
Interests: Y.M.C.A., stamp collecting

ARTHUR J. GOBBEO *"Gobo"*

Beebe; General; *Maldonian* (Collector 2, 3); Football (Second Squad 1)
Interests: N.Y.A., Y.M.C.A., Boston Boys' Club, collecting classical and opera records

WELLINGTON A. GILLIS *"Welly"*

Plainville High; General; Band 1, 2, 3; Hi-Y 1, 2, 3 (Vice-Pres. 3); Rifle Club 1, 2, 3; Tennis 3 (Mgr.); Alpha Delta Sigma
Interests: Sea Scouts, Press Club, orchestra, basketball

JAMES J. GOGGIN *"Jim"*

Beebe; General
Interests: sports, reading

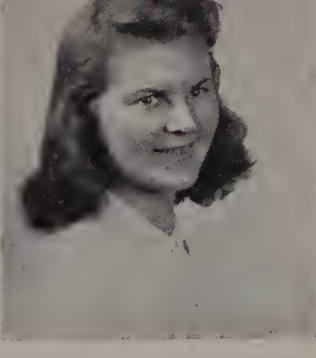

SYLVIA GOLDSTEIN *"Syl"*

Lincoln; General; Food Adventurers 2, 3
Interests: tennis, bowling, swimming

CATHERINE GREENWOOD *"Kay"*

Melrose High; General; "Twelfth Night"
Interest: dancing

EUNICE C. GOODMAN *"Euny"*

Lincoln; College; Phi Delta Phi
Interests: dancing, tennis

MARION T. GREENBLATT *"Mindie"*

Lincoln; Commercial; Food Adventurers 3
Interests: Social Club, Triple H Girls, dancing, sports

PHYLLIS E. GREEN *"Peggy"*

Browne; Commercial
Interest: collecting souvenirs

HMS

LLOYD E. GOLDSMITH *"Goldy"*

Beebe; General; Council 2, 3; Track 1, 2, 3 (Captain 1, 2, 3); Football 2, 3
Interests: sports, collecting stamps

MURRAY H. GOLDMAN

Lincoln; General; Alpha Zeta Pi
Interests: jitterbug dancing, photography

PAUL GOLDSTEIN *"Paulie"*

Lincoln; College; Latin Honor Society 2; Rifle Club 1, 2; Alpha Mu
Interests: Scouts, photography

HYMAN GOLDBERG *"Hymie"*

Lincoln, College, Latin Honor Society 1, 2, 3 (Latin Night"); Cog 2, 3; German Honor Society 3
Interest: laughing

STANLEY GORDON *"Stan"*

Lincoln; College; National Honor Society, Cog 1, 2, 3 (Pres. 3); French Club 2, 3 (Pres. 3)
Interest: golf

NORMA K. GURLEY *"Norm"*

Browne; Commercial; MacDowell Club 2, 3; Tri-Hi 3

SHIRLEY S. HAMEL *"Shandie"*

Lincoln; General; Food Adventurers 3; C. F. C. 3; Biology Club 3
Interests: bicycling, swimming

BERNICE F. HAINES *"Bunny"*

Beebe; Commercial
Interests: swimming, tennis

BERNICE M. HALL *"Bunny"*

Melrose High; General
Interest: dancing

RUTH M. HALEY *"Ruey"*

Beebe; General; C. F. C. 1, 2, 3 (Rec. Sec. 2, Pres. 3); Tri-Hi 2, 3; Food Adventurers 2, 3
Interests: sports, letter writing

HMS

ANTHONY R. GUARINO *"Tony"*

Lincoln; General
Interest: sports

VERNON F. GREEN *"Vie"*

Browne; General; Junior Schubert Club 1, 2, 3 (Pub. Mgr. 3); Alpha Delta Sigma
Interest: dancing

WILBERT F. HANSON *"Bill"*

Browne; College; "Twelfth Night"
Interests: bowling, dancing

JOHN J. GRAMOLINI *"Johnnie"*

Browne; General; Council 2
Interest: hockey

ROBERT F. HARNEY *"Bob"*

Browne; College
Interests: tennis, roller skating

LILLIE G. HAMILTON *"Pecan"*

Browne; General; Food Adventurers 2, 3
Interests: sewing, swimming

THELMA A. HARPER

Browne; College; *Maldonian* (Club Editor); Junior Prom (Chairman); French Club 2, 3; Tri-Hi 1, 2, 3; Latin Honor Society 1, 2, 3; Graduation Usher 2; Football Usher 2, 3; Usher at Band Concert 2; En Ka

BARBARA HANIFAN

Beebe; General; Council 2, 3; *Maldonian* (Sports Co-Editor); Cam 2, 3; Usona 2, 3 (Ex. Board 2, 3); Tri-Hi 2, 3; Tennis 1, 2, 3; En Ka
Interest: sports

WINONA R. HARPELL *"Wig"*

Browne; General; Food Adventurers 2
Interest: making scrapbooks

ELEANOR M. HARDIMAN

Beebe; Commercial; *Maldonian* (Collector); MacDowell Club 1, 2; Usona 2, 3 (Vice-Pres. 3, Sec. 3); Tri-Hi 2, 3; Tennis 1, 2, 3 (Capt. 3); Field Hockey 1, 2; Basketball 3; Football Usher 3; Graduation Usher 2; En Ka

V. ELLIOTT HOWES

Beebe; College; *Maldonian* (Literary Staff); Junior Schubert Club 1; Lit 3
Interest: music

JOHN D. HOWARD *"Johnnie"*

Lincoln; College; Football 2, 3 (Second Squad 2, First Squad 1)
Interest: collecting stamps

JOHN J. HUGHES

Beebe; Commercial; Biology Club 3
Interest: hockey games

JOHN M. HARRINGTON *"Johnny"*

Beebe; Scientific, Council 2, 3; *Maldonian* (Club Editor); Lit 1, 2, 3 ("American, Very Early"); Hi-Y 1, 2, 3 (Treas. 1, 2); German Honor 2, 3 (Pub. Mgr. 3); Rifle Club 1; Football Usher 3; Alpha Delta Sigma

RALPH G. ISACSON

Browne; Scientific; Rifle Club 1, 2, 3
Interests: target shooting, hunting

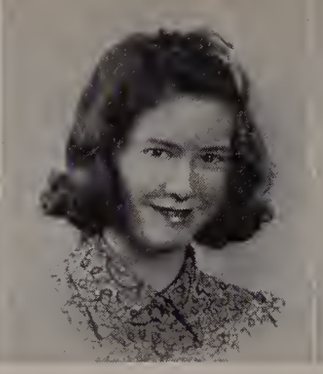
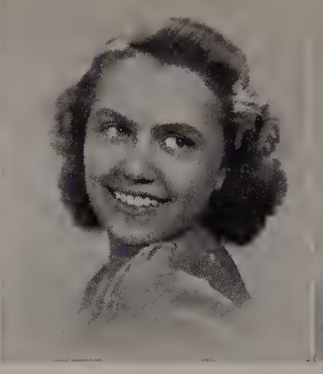

Grace Hartman

Browne; General; Food Adventurers 2; Tennis 1; Rifle Club 2
Interest: making scrapbooks

Erna V. Hoesch

Browne; General; MacDowell Club 3; Usona 2, 3 ("American, Very Early", Play Contest 2); Cam 1, 2, 3; French Club 2, 3; German Honor Society 3; Greenroom 2, 3 ("Engaged"); Graduation Usher 1, 2; Rifle Club 1

Mary T. Henick *"Martie"*

Beebe; General; Food Adventurers 2, 3
Interests: Girl's Club, dancing

Grace L. Hill *"Gracie"*

Beebe; Commercial; Tri-Hi 2, 3 (Pres. 3); Usona 2, 3 (Treas. 3, Ex. Board 2, Pub. Mgr.); Rifle Club 2, 3; Graduation Usher; Football Usher 2, 3; Ecce Signum
Interests: Rainbow, shooting

Jean Henry

Browne; General; MacDowell Club 3; Food Adventurers 2, 3; Tennis
Interest: Christian Endeavor

HMS

94D

Frederick H. Knox *"Freddy"*

Browne; College; Football 1, 2 (Second Squad); Baseball 2, 3
Interests: bowling, baseball, swimming

Edward F. Kirby *"Eddie"*

Browne; General; Radio Varieties 2, 3; Track 1, 2, 3
Interest: teaching dog tricks

Arnold S. Knudsen *"Cupie"*

Browne; General; Football 2 (Second Squad); Track 1
Interests: "wine, women, and song"

David Jones *"Jonesy"*

Lincoln; General
Interest: listening to Jan Savitt

William E. Koulouris *"Bill"*

Beebe; General; *Maldonian* (Candid Photographer; *Blue and Gold* (Photographer 3); Rifle Club 1, 2, 3; Baseball 3; Camera Club 2; Hockey 2, 3
Interests: sports, photography, driving diesel engines

ALICE R. HOLLAND *"Al"*

Browne; Commercial
Interest: dancing

FRANCES A. HOWELL *"Red"*

Ludlowville (N.Y.) High; Commercial
Interest: drawing

THELMA M. HOLLIS *"Thel"*

Beebe; Commercial; Tri-Hi 1, 2, 3; Rifle Club 1, 2, 3; Basketball 2; Football Usher 2, 3; Ecce Signum
Interests: Club of Good Times, dancing, shooting

SHIRLEY L. HORTON *"Shirl"*

Beebe; General; MacDowell Club 1, 2, 3; Food Adventurers 2

JANET M. HORNE

Browne; College; *Maldonian* (Biographer); Senior Prom (Co-Chairman); MacDowell Club 1, 2, 3 ("Pinafore"); Usona 2, 3 (Ex. Board 3); French Club 2, 3; Latin Honor Society 1, 2, 3; Rifle Club 2; Ecce Signum

THOMAS E. LENEHAN *"Eddie"*

Malden Catholic; General; Baseball 2
Interest: collecting $100.00 bills

ROY C. LA ROCQUE

Immaculate Conception; Scientific
Interests: Boy Scouts, swimming, bowling

DAVID LILLY *"Red"*

Lincoln; College; German Honor Society 3
Interests: drawing, bowling

FRANK W. LADD

Beebe; General; Junior Schubert Club 1, 2, 3; Rifle Club 3
Interests: Y.M.C.A.; Sea Scouts, U. S. N. R. C.

MARTIN LITWACK

Lincoln; College; Alpha Mu Alpha
Interest: reading

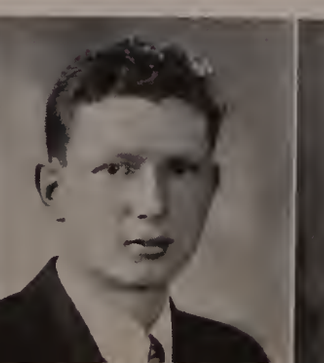

CATHERINE F. HUGHES *"Kay"*

Lincoln; Commercial
Interest: sewing

ELLEN F. HUSSEY *"Nellie"*

Browne; Commercial; Ecce Signum
Interest: making scrap books

THELMA P. HUGHES *"Bunna"*

Browne; General; Usona 2, 3; Tri-Hi 1, 2, 3; Food Adventurers 2, 3; En Ka
Interests: Rainbow, letter writing

PAULA W. HURVITT

Lincoln; College; P. S. C. 2, 3; Rifle Club 2; Tennis 1, 2; Golf 1, 2, 3; Phi Delta Phi

ALTHEA HUNT *"Al"*

Mass. Hospital School, Home Student; Commercial;
Interest: cooking

HMS

1940

GORDON P. MACDOWELL *"Mac"*

Beebe; Scientific; Camera Club (Pres. 2, 3); Lit 2, 3; German Honor Society 3
Interests: Boy Scouts, photography, gardening

GEORGE S. LURIE

Lincoln; College; Latin Honor Society 2; German Honor Society 3
Interest: reading

WILLIS H. MACOMBER *"Mac"*

Beebe; General; Baseball 2
Interest: sports

ROBERT K. LOVE *"Bobby"*

Beebe; General; "Pinafore" 2 (Pianist); Petite Orchestra 2, 3; Orchestra 1, 2, 3 (Pianist 1, 2, 3)
Interests: Organist at St. Paul's Church, music, swimming

ROBERT G. MADDEN *"Bob"*

Browne; General; Football 1, 2
Interest: swimming

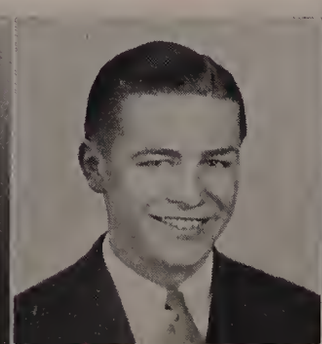

Ethel M. Irving

Lincoln; General; Tri-Hi 3; Kappa Phi
Interest: letter writing

Alice C. Johnson *"Blondie"*

Browne; Commercial; Football Usher 2, 3
Interests: swimming, skating

Selma M. Isenman

Lincoln; College
Interest: ballet dancing

Ethel V. Jensen *"Slim"*

Browne; Commercial; Football Usher 3
Interest: swimming

Mary B. Jenkins

Pawtucket High; Commercial; Biology Club 3 (Charley's Aunt")
Interest: playing popular records

Robert A. Martinez *"Bob"*

Beebe; General; Track 2
Interest: playing ball

Ralph J. Mahar *"Pete"*

Beebe; General; P. S. C.; Golf 1; Tennis 3; Football 1, 2

Charles F. McAleer *"Mac"*

Morey Jr. High, Lowell; College; *Maldonian* (Biography Staff, Collector); Lit 2, 3 (Composer of Lit Song); Inter-Club Play Contest; Latin Honor Society 3
Interest: golf

Herbert W. Magnuson *"Rube"*

Browne; College; Council 2, 3; Junior Schubert Club 1; Latin Honor Society 1, 2, 3
Interest: joy riding

Joseph B. McGrath *"Joe"*

Beebe; College; Class Orator; Nat'l Honor Soc.; *Maldonian* (Music Co-Ed.); Band 1, 2, 3; Lit (Ex. Bd. 3, "American, Very Early", "Patsy"); Greenroom (Pres. 2, "Engaged"); Latin Honor 2, 3; French Club 2, 3

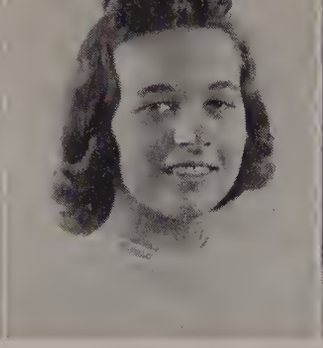

Florence S. Johnson *"Flossie"*

Browne; College; National Honor Society; Council 2, 3; MacDowell Club 1, 2, 3 (Pub. Mgr. 3); Usona 1, 2, 3 ("American, Very Early"); Latin Honor Society 1, 2, 3; French Club 2, 3

Lillian E. King *"Lil"*

Browne; General; Food Adventurers 2, 3
Interests: sewing, reading, walking

Adella M. Kapchunos

Beebe; Commercial; *Maldonian* (Bus. Staff, Typing Editor); MacDowell Club 1, 2, 3; Usona 1, 2, 3; Cam 2, 3; P. S. C. 2, 3 (Vice-Pres. 3)
Interests: bowling, reading

Bernice M. King *"Bunny"*

Beebe; General; Rifle Club 1; Tennis 2
Interests: reading, tennis

Evelyn A. Kaufman *"Ev"*

Lincoln; Commercial; Food Adventurers 3
Interests: Menora Club, swimming, bowling

Robert J. Meuse *"Bob"*

Browne; General
Interest: swimming

Robert E. Metcalf *"Mickey"*

Lincoln; General; Junior Schubert Club 3; Track 1, 2; Football 1, 2
Interest: Basketball

Arthur C. Milton

Beebe; Commercial
Interest: bowling

George H. Mehos *"Georgie"*

Beebe; General
Interest: outdoor sports

Jack S. Minasian *"Sarkis"*

Lincoln; General
Interest: skating

DORIS E. KOHLER *"Dody"*

Beebe; College; Usona 2, 3; Tri-Hi 1, 2, 3; Latin Honor Society 3; Field Hockey 1, 2; Basketball 1; Football Usher 3; Ecce Signum
Interests: Mariners, reading, bowling

DORIS R. LAWSON *"Dots"*

Beebe; Commercial; MacDowell Club 1, 2
Interests: Rainbow, Junior Old and New, stamp collecting, swimming, reading

DOROTHEA M. KOONS *"Dotty"*

Beebe; General; MacDowell Club 1; P. S. C. 1, 2; Biology Club 2; Tri-Hi 2; Basketball 1; Hockey 1, 2
Interest: listening to 920 club

MARJORIE I. LANDERS *"Midge"*

Lincoln; College; Orchestra 1, 2, 3; Rifle Club 1, 2
Interest: Rainbow Girls, Legion Junior Band, trumpet playing, collecting souvenirs

HAZEL A. KURKJIAN

Browne; College
Interests: listening to dance records, taking candid shots

HMS

1940

IRVING S. MOVER *"Mover"*

Lincoln, College, Orchestra 1; Latin Honor Society 1, 2, 3
Interests: ping-pong, music

FRANKLIN B. MORSE *"Morsey"*

Browne; General; Band 1, 2, 3; Orchestra
Interest: music

G. RICHARD MURRAY *"Richie"*

Lincoln; General; *Maldonian* Staff 3; Football (Second Squad 1)
Interest: woodworking

WILLIAM J. MINI *"Bill"*

Lincoln; General; Junior Schubert Club 3; Track 3; Football 2
Interest: horseback riding

LEE T. MYLES

Beebe; General; Senior Prom Committee
Interest: swimming

MARY LEBOVITZ

Lincoln; Commercial; Kai Lun
Interest: listening to Glenn Miller's orchestra

GLORIA M. LOWES

Beebe; General; Tri-Hi 2, 3; Golf 1, 2, 3; En Ka
Interests: golf, swimming

ELSIE L. LINDQUIST

Browne; General; Food Adventurers 2
Interests: bowling, dancing

MURLYN M. LOWENSTEIN *"Murl"*

Browne; General; Usona 2, 3; Tri-Hi 3; Kappa Mu
Interest: reading

RUTH G. LOCKWOOD *"Jinks"*

Beebe; Commercial; Orchestra 1, 2; String Ensemble 2; Usona 1, 2, 3 (Ex. Board 3)
Interests: Rainbow, Y.P.C.U., collecting souvenir programs

HMS

94D

MORRIS PAULEEN *"Mee"*

Lincoln; Scientific
Interest: photography

ARTHUR K. NYE, JR. *"Archie"*

Beebe; General; Council 2, 3; Usher Radio Varieties 2; Football (Second Squad 2)
Interest: skullduggery

BENJAMIN PERLITSH *"Ben"*

Lincoln; Commercial; *Maldonian* (Typing Co-Editor); English Club 2, 3 (Deputy 3, Pres. 3); Cog 2, 3 (Sec. 3); Cog Prize Speaking Contest 2, 3
Interests: U. S. stamp collecting, collecting Indian head pennies

ROBERT R. NEWMAN *"Flash"*

Beebe; Commercial; Rifle Club 2
Interest: baseball

CHARLES PINKHAM *"Pink"*

Lincoln; General; National Honor Society; Biology Club (Pres. 3); P. S. C. 3
Interests: drawing, collecting maps

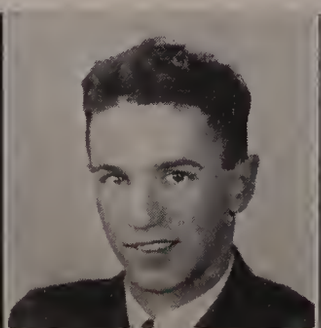

MARION E. LUNDGREN *"Swede"*

Browne; General; Food Adventurers 2, 3
Interests: tennis, swimming

LILLIAN R. MAHONEY *"Lilly"*

Beebe; General; Tennis 2
Interest: tennis, dancing

VIRGINIA B. LYONS *"Jinny"*

Browne; College; Latin Honor Society 1, 3; Usona 3; Kappa Mu
Interests: Girl Scouts, swimming, dancing

MARY MADNICK *"Dimple"*

Lincoln; General; Food Adventurers 3
Interests: dancing, sports, reading, letter writing

MARGARET F. MACDONNELL

Beebe; College; Orchestra 2, 3; Basketball 2; Ecce Signum
Interest: music

HMS

WILLIAM J. PRAY *"Lefty"*

Malden Catholic High; General; Rifle Club
Interests: sports, photography

1940

PETER J. POSATA *"Pete"*

Beebe; General
Interests: sports, hiking, dancing

WILLIAM A. QUEEN *"Bill"*

Beebe; College; Junior Schubert Club 1, 2; Hi-Y 1, 2, 3; Tennis Team 3; Rifle Club 1, 2, 3; Alpha Delta Sigma
Interest: sports

WESLEY E. PLANTA *"Wes"*

Beebe; Commercial
Interests: sports, stamp collecting

DONALD P. RAY *"Don"*

Browne; College; Junior Prom; Boy Adventurers 3; Hockey 3; Football 3; Gamma Sigma
Interests: sports, ping-pong

ELDA E. MARCHETTI

Browne; General; Basketball 1, 2, 3; Tennis 2, 3
Interests: tennis, art

NATALIE L. MARTIN *"Nat"*

Browne; Commercial; Usona 2, 3
Interest: piano playing

IRENE MARCUS *"Renee"*

Lincoln; College; Cam (Vice-Pres. 3); French Club 2, 3; P. S. C. 2, 3; Graduation Usher 2; Kai Lun
Interest: collecting perfume bottles

ESTELLE MARTIN *"Sis"*

Browne; Commercial; Council 2, 3; Usona 2, 3
Interests: Epworth League, collecting stamps

PHYLLIS W. MARSH *"Phillie"*

Browne; Normal; Ecce Signum
Interests: Rainbow Girls, collecting nautical knick-knacks

HMS

1940

PAUL J. ROLAND

Lincoln; General; Hockey 2, 3
Interest: sports

QUENTIN RODENHISER *"Quent"*

Westboro (Mass.) High; General
Interests: boxing, wrestling, swimming, sailing, dancing

THOMAS J. RONAYNE *"Tommie"*

General; Junior Schubert Club 1, 2, 3 (Sec. 3); Hi-Y 2, 3; Football Usher 1, 2, 3; Alpha Delta Sigma

BRUCE G. RICH *"Shorty"*

Browne; Scientific
Interest: yachting

GILBERT J. ROSE *"Gil"*

Lincoln; College; Salutatorian; Nat'l Honor Soc.; *Maldonian* (Editor); Council 2, 3; Cog (Pres. 2, 3, Ex. Bd. 2, 3, Speaking Contest Winner 2, 3); English Club (Pres. 3); Greenroom (Treas. 3, "Twelfth Night"); P.S.C. 1

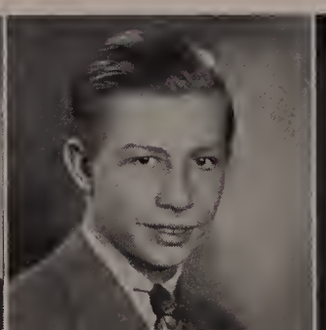

Florence A. Mason

Browne; Commercial; Usona 3
Interest: stamp collecting

Elva K. McKinney

Beebe; Commercial
Interest: collecting post cards

Evelyn E. Mathews *"Evie"*

Beebe; Commercial; Tri-Hi 2, 3; Football Usher; Ecce Signum
Interest: dancing

Rita McCarthy

Beebe; General; Food Adventurers 2, 3; Biology Club 3; Kappa Mu
Interest: collecting souvenirs

Claire E. McAuliffe

Beebe; General; Food Adventurers 3
Interests: reading, music

HMS

Hymen Rubenstein *"Hy"*

Lincoln; General
Interest: swimming

94D

Milton Ross *"Ross"*

Lincoln; Scientific; P. S. C. 1, 2, 3 (Pres. 2, Pub. Mgr. 3, Debating Team 1, 2, 3); Cog 3; Track Squad 1, 2, 3; Rifle Club 1, 2, 3
Interests: physical education, cooking, swimming, bowling, debating

Leonard Rubin *"Lenny"*

Lincoln; General; Cog 2, 3
Interest: radio

David W. Ross *"Dave"*

Beebe; General; Junior Schubert Club 2, 3 ("Pinafore")
Interests: traveling, swimming

Russell D. Ryder *"Russ"*

Beebe; General; Camera Club 2, 3 (Asst. Treas. 2)
Interest: photography

CATHERINE MCNULTY *"Kay"*

Lincoln; General; Council 2; Food Adventurers 2, 3; Football Usher 3; Tennis 2 (Mgr.); Field Hockey 2, 3 (Capt.); Basketball 1, 2, 3
Interest: swimming

LORRAINE M. MITCHELL *"Bunny"*

Browne; General; Food Adventurers 2, 3
Interest: bike riding

LOUISE M. MEUSE *"Lou"*

Beebe; General; Food Adventurers 2
Interest: singing

MARIE A. MINASIAN *"Marie"*

Lincoln; College; Latin Honor Society 1, 2, 3; French Club 2, 3; Cam 2, 3
Interest: swimming

ARLENE L. MILLER *"Lefty"*

Lincoln; Commercial; Cam 3; Rifle Club 2, 3
Interest: dress designing

HMS

JACK SCHULTZ *"Jackie"*

Lincoln; General; Band 1; Orchestra 1; Delta Psi
Interests: music, Jimmy Paul's Orchestra

SOLOMON S. SALTZBERG *"Si"*

Lincoln; General; Delta Psi
Interest: collecting photographs

ALVIN W. SELDON *"Al"*

Beebe; College; Nat'l Honor Soc.; *Maldonian* (Business Mgr.); Lit 1, 2, 3 (Deputy 2, Treas. 2, Pres. 3); Latin Honor 2, 3 (Vice-Pres. 3); French Club 2 (Sec. 3); "Twelfth Night"; Junior Schubert Club 1, 2, 3 (Sec. 2)

ROBERT G. SALAMOFF *"Bobby"*

Lincoln; General; *Maldonian* (Art Co-Editor); Camera Club 2; English Club 3
Interests: drawing, trumpet playing

SHANT SHADHEGIAN

Beebe; Commercial; *Maldonian* (Collector, Feature Co-Editor)
Interest: swing

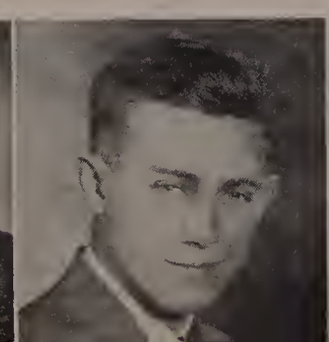

Barbara J. Moore

Beebe; General; Tri-Hi 2, 3; Football Usher 2, 3; Kappa Mu
Interest: swimming

Edith E. Nichols *"Edie"*

Beebe; General; Latin Honor Society 2, 3; Biology Club 3
Interest: dancing

Kathryn T. Murphy *"Kaye"*

Beebe; General; Biology Club 3; Food Adventurers 2, 3; Kappa Mu
Interest: dancing

Evelyn K. Nelson *"Evie"*

Browne; College; Ecce Signum; Usher, Band Concert 2
Interest: talking on the telephone

Eugenia C. Neal *"Neal"*

Beebe; College; Nat'l Honor Soc.; Council 2, 3; *Maldonian* (Adv. Bd.); MacDowell Club 1, 2, 3 (Pres. 3, Pub. Mgr. 2, "Pinafore"); Usona 3 (Treas. 3, Debate Team 3); Football Usher; Kappa Phi

Richard Shiff *"Dick"*

Lincoln; College
Interests: aviation, baseball

Maurice Shear *"Murray"*

Roxbury Memorial; General; Cog 2, 3 (Ex. Board 3)
Interests: building model airplanes, driving

Irving R. Shind *"Itzy"*

Lincoln; College; Nat'l Honor Soc.; *Blue and Gold* 2, 3 (Asso. Ed.); Cog 1, 2, 3 (Sec. 2, Ex. Board 2, 3, Vice-Pres. 3); English Club 1; P. S. C. 1; Debate League 1, 2, 3 (Chm. 3); Alpha Mu

Sidney F. Shapiro *"Sid"*

Maldonian (Advertising Co-Mgr.); English Club 2, 3 (Treas. 3); Cog 2, 3 ("Twelfth Night" 3)
Interest: radio

Marvin S. Silverman *"Marvie"*

Lincoln; College; Band 1, 2, 3
Interests: stamps, playing clarinet and saxe

MURIEL E. NILES *"Blondie"*

Browne; General; MacDowell Club 1, 2, 3; Food Adventurers 2, 3; Golf 2, 3
Interests: dressmaking, golf

CECELIA W. ORCUTT *"Cece"*

Beebe; Normal; MacDowell Club 2, 3 (Bulletin Committee 3); Biology Club 3 (Sec.)
Interest: skating

ELINOR L. NOBLE *"Babe"*

Beebe; General; MacDowell Club 1
Interest: piano

MARY K. O'CONNELL *"Kaye"*

Beebe; General; C. F. C. 1, 3; Food Adventurers 2, 3; Tri-Hi 3; Kappa Mu
Interest: letter writing

LOUISE OBER *"Louie"*

Browne; College; Senior Prom Committee; Usona 2, 3 (Debating Team); Tri-Hi 1, 2; Usher Band Concert 1, 2; Cheerleader *Blue and Gold* Rally 3; En Ka
Interest: jitterbug dancing

HMS

1940

ALBERT N. SPADAFORA *"Al"*

Beebe; General
Interests: floriculture, truck-driving

DAVID SMITH *"Smitty"*

Lincoln; College; *Maldonian* (Faculty Co-Editor); Cog 1, 2, 3; French Club 2, 3 (French Night 1); English Club 2, 3; Greenroom 2, 3 ("Twelfth Night," "Pub. Mgr. 3); Alpha Mu
Interest: baseball

J. DONALD STACKHOUSE *"Snapper"*

Browne; General; Hockey 1, 2, 3; Baseball 1, 2, 3; Football 1, 2
Interest: shooting pool

BRUCE F. SMITH *"Brucie"*

Beebe; General; *Maldonian* (Advisory Board); *Blue and Gold* 1, 2, 3 (Editor-in-Chief 3); Class Pub. Mgr. 2, 3; Lit 1, 2, 3 (Pub. Mgr. 2, Sec. 3, Vice-Pres. 3); Boy Adventurers 3; Outstanding Senior to Kiwanis Luncheon

FRANK J. STAPLES JR. *"Frankie"*

Reading Jr. High; General; Rifle Club 1
Interest: motors

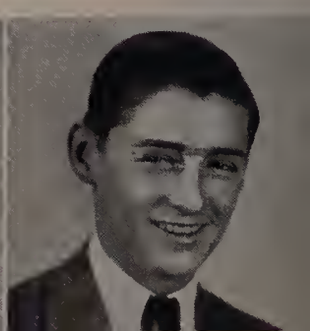

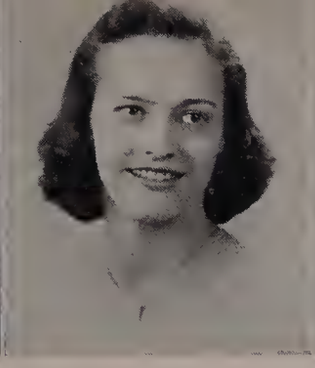

MURIEL ROSE OXTON *"Babe"*

Browne; Commercial; MacDowell Club 1; Tri-Hi 1
Interest: Rifle Club

ELEANOR V. PARKER *"Bobby"*

Browne; Commercial
Interest: dressmaking

ELEANOR E. PAINTER *"Painter"*

Brockton High; General; MacDowell Club 3
Interest: dancing

DOROTHY V. PALMGREN *"Dot"*

Browne; General; Food Adventurers 2, 3; Golf 2, 3
Interest: dressmaking

LOIS PALMER *"Palmer"*

Beebe; College; Latin Honor Society
Interest: bowling

HMS

1940

HENRY W. STICKNEY *"Hank"*

Lincoln; General; Council 3; Lit 1, 2, 3; Paper Saver Committee 2
Interest: photography

RUSSELL J. STEWART

Lincoln; General
Interests: photography, sports

GEORGE J. STROMAN *"Geo"*

Beebe; General
Interest: sports

WALTER J. STEED *"Ken"*

Malden Catholic High; General; Baseball 2
Interests: aviation, sports

WILLIAM P. SULLIVAN *"Bill"*

Lincoln; College; National Honor Society; Senior Class President; *Maldonian* (Advisory Board); Latin Honor Society 2, 3; German Honor Society 3
Interests: basketball, photography

HELEN P. PATRIQUIN *"H. P."*

Beebe; College; *Maldonian* (Biographer, Business Staff); Latin Honor Society 1, 2, 3
Interest: sports

ESTER V. PETERSON *"Pete"*

Beebe; College; Nat'l Honor Soc.; *Maldonian* (Biography Staff, Photographs); MacDowell Club 1; Usona 2, 3 (Pres. 3); Food Adventurers; German Honor Society (Vice-Pres. 3); Radio Varieties 2 (Chm.)

ALICE PATTEN *"Pat"*

Beebe; Commercial; *Maldonian* (Typing Staff); Tri-Hi 3; Usona 3; En Ka
Interest: drawing fashions

ELEANOR PETERSON *"Pete"*

Beebe; College; Latin Honor Society 2, 3; Tri-Hi 3; German Honor Society 3; En Ka
Interest: reading

ELIZABETH ROSE PERNA *"Betty"*

Beebe; Home Student; Commercial; Sewing Club
Interests: crocheting, sewing

HMS

SYLVIO A. TAGLIAMONTE *"Tag"*

Browne; Scientific; Football 1, 2, 3
Interests: sports, amateur radio

EVERARD E. SWEETSER *"Bard"*

Beebe; General; Rifle Club; Alpha Delta Sigma
Interest: hitchhiking

ANDRE J. TALBOURDET

Malden Catholic High; Scientific
Interest: model airplane building

DONALD A. SWEETSER *"Don"*

Beebe; Scientific; Orchestra 1; Camera Club 2
Interest: model airplane building

WILLIAM J. TASSO *"Bill"*

Beebe; General; Junior Schubert Club 2, 3
Interest: singing popular songs

MARIE A. PETRIE

Browne; General; Food Adventurers 2, 3
Interest: dressmaking

DOROTHY REDDY *"Dot"*

Cheverus; General; Food Adventurers 2, 3
Interests: swimming, skating

HELEN POWERS

Charlestown High; General; Biology Club 3
Interests: swimming, dancing

GERALDINE A. RADINSKY *"Jerry"*

Northwest Junior High, Reading, Penn.; General; Food Adventurers 3
Interest: dancing

LILLIAN M. QUINN *"Quinnie"*

Beebe; General; Food Adventurers 2, 3; Tri-Hi 3; Football Usher 3; Rifle Club 2, 3
Interest: scrapbook making

WARREN R. TUCKER *"Smuk"*

Lincoln; General; Junior Schubert Club 2, 3; P. S. C. 3
Interests: sports, singing, whistling

WILFRED E. THERIAULT *"Terry"*

Beebe; General; *Maldonian* (Collector 3); Biology Club
Interests: skating, skiing, dancing

ARMANDO F. VALENTE *"Gus"*

Beebe; General; Biology Club 3
Interest: sports

GEORGE TAYLOR *"Bud"*

Browne; College; Hi-Y 3
Interests: sports, stamp collecting

JOSEPH C. VERRENGIA *"Tubba"*

Scientific; Class Treasurer 2, 3; Football 1, 2, 3
Interest: sports

CAROLINE E. REIHER *"Carrie"*

Browne; General; P. S. C. 3; Riding Club 3
Interests: bowling, dancing, swimming, skating

BARBARA A. RIPLEY *"Bobby"*

Beebe; General; MacDowell Club 1; Tri-Hi 1, 2, 3; Rifle Club 2; Field Hockey 2; Football Usher 3
Interest: collecting poetry

DORIS REISER *"Dot"*

Beebe; College; P. S. C. 1, 2, 3; Riding Club 2; Golf 2, 3; Basketball 1; Tennis 3; Sigma Phi
Interest: sports

GERTRUDE RICHMOND *"Gertie"*

Lincoln; College; Nat'l Honor Soc.; *Blue and Gold* (Asso. Ed. 2, 3); French Club 2, 3; English Club 2, 3 (Pub. Mgr. 3, Vice-Pres. 3); Latin Honor 1, 2, 3; Cam 2, 3 (Rec. Sec. 3, Pub. Mgr. 2); Golf 3; Tennis 2

RUTH L. RICHARDSON *"Nippy"*

Beebe; College; National Honor Society; *Blue and Gold* (Associate Editor 2, 3); French Club 2, 3; Usona 1, 2, 3 ("American, Very Early"); Greenroom 2, 3; Tri-Hi 2, 3; Football Usher 3; Kappa Phi

JOSEPH J. WALSH, JR. *"Joe"*

Malden Catholic High; General
Interests: badminton, bowling, track, hunting, attending bank nights

JOSEPH P. VONA *"Harrigan"*

Beebe; General; Football (Second Squad 1)
Interest: sports

DANIEL P. WARD *"Dan"*

Lincoln; General; Football (Second Squad 1); Baseball 1
Interest: sports

JOHN M. VINING

Browne; General; Biology Club 3
Interest: collecting pictures of famous wrestlers

HOWARD WEAVER *"Howie"*

Browne; Scientific; Council 2, 3; *Maldonian* (Advisory Board); Camera Club (Vice-Pres. 1, Pres. 2); Lit 2, 3 (Ex. Board 3, Debating Team 2); Hi-Y (Treas. 3)
Interest: photography

ELLA-MARIE ROSS

Beebe; Commercial; Council 3; MacDowell Club 1; Usona 2, 3
Interests: reading, swimming

BARBARA G. SCOTT *"Buddy"*

Browne; General; *Maldonian* (Biographer); Riding Club 2, 3; En Ka
Interests: horseback riding, collecting dogs

LILLIAN SAGER *"Lil"*

Lincoln; College; National Honor Society; Valedictorian; Council 2; *Blue and Gold* 2, 3; English Club 2, 3 (Vice-Pres. 3); Cam 2, 3 (Pres. 3); Latin Honor 2, 3; Phi Delta Phi
Interest: program collecting

EMILY R. SCHENING *"M"*

Beebe; Commercial; National Honor Society; *Maldonian* (Business Co-Mgr.); Usona 2, 3; Football Usher 3
Interest: having a good time

FLORENCE N. SATTIN *"Flo"*

Browne; College; Latin Honor Society 3; Kai Lun
Interest: Chinese food

HMS

FRANK J. WELCOME *"Joe"*

Beebe; General
Interests: badminton, bowling, basketball

94D

SAMUEL WEINER *"Brute"*

Lincoln; General
Interest: sports

HOWARD C. WELLSMAN *"Bisky"*

Beebe; Scientific; Band 1, 2, 3; Orchestra 2, 3; Hi-Y 1, 2, 3 (Vice-Pres. 2); Lit 1, 2, 3
Interest: photography

BENJAMIN WEINER *"Benny"*

Lincoln; College; Band 1, 2, 3
Interest: photography

PARKER D. WILLIAMS *"Park"*

Beebe; College; Greenroom; P. S. C. 3 (Debating Team 3)
Interest: making airplane models

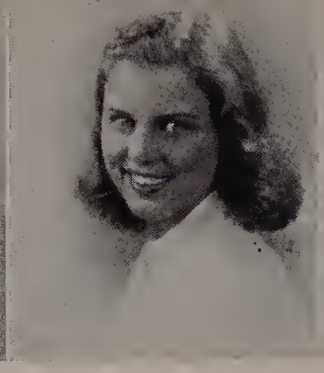

AUDREY M. SHEA *"Aud"*

Browne; Commercial
Interest: taking pictures

DOROTHY A. SODERBLOM *"Dottie"*

Browne; Commercial
Interests: piano playing, cross-word puzzles

LORRAINE G. SHERMAN

Beebe; General; Tri-Hi 1, 2, 3; Biology Club 3; Food Adventurers 2, 3; Football Usher 2, 3
Interest: collecting menus

ETHEL G. SMITH

Beebe; College; Latin Honor Society 3; Tri-Hi 3
Interest: coin collecting

BARBARA A. SIMPKINS *"Barbie"*

Beebe; General; Tri-Hi 1, 2, 3 (Sec. 3); Latin Honor Society 1; German Honor Society 3; Football Usher 3; Ecce Signum
Interest: collecting letters

MASON S. WYE *"Mase"*

Beebe; General; Hi-Y 3; Football 3
Interest: automobiling

ALLEN L. WRIGHT *"Pee Wee"*

Beebe; General; *Maldonian* (Sports Editor, Collector 3)
Interest: sports

DONALD E. YOUNG *"Don"*

Hobbs Jr. High; Commercial
Interest: photography

BERNARD B. WINER *"Bernie"*

Lincoln; Scientific
Interests: swimming, bowling

SOTERAS G. ZANTOS *"Sam"*

Beebe; Commercial; Junior Schubert Club 1, 2, 3; C. F. C. 1, 2, 3
Interest: piano

Doris E. Spadafora *"Dot"*

Beebe; General
Interests: scrapbooks, collecting menus

Elizabeth B. Stewart *"B. B."*

Beebe; College; Tri-Hi 1, 2, 3; Food Adventurers 3; Riding Club 2, 3; Biology Club 3
Interests: photography, collecting wood and glass elephants

Constance F. Spragg *"Connie"*

Lincoln; General
Interest: collecting post cards

Penelope Stathopoulos *"Penny"*

Lincoln; College; Nat'l Honor Soc.; Council 2, 3; *Maldonian* (Biog. Ed.); MacDowell Club (Vice-Pres. 3); Usona (Pub. Mgr. 3, Debate Team, "American, Very Early"); Latin Honor 1, 2, 3 (Sec. 3); French Club (Vice-Pres. 3)

Dorothy E. Sprague *"Dottie"*

Beebe; College; National Honor Society; Class Secretary 2, 3; *Blue and Gold* 2, 3 (Advertising Staff); Tri-Hi 2, 3; Food Adventurers 3; Football Usher 3; Kappa Phi
Interest: collecting souvenirs

Irwin N. Ziner *"Zinner"*

Lincoln; College; Band 1, 2; Cog 1, 2, 3 (Vice-Pres. 3); Golf Team 1, 2, 3
Interest: sports

Harold N. Zide *"Apples"*

Lincoln; College; Latin Honor Society 1; Alpha Zeta Pi
Interest: collecting stamps and coins

Annie M. Wallace *"Ann"*

Browne; General; Food Adventurers 2, 3; MacDowell Club 1, 2, 3 ("Pinafore" 2)
Interests: collecting stamps and menus

Philipp J. Zeimetz Jr. *"Phil"*

Beebe; Scientific; *Maldonian* (Collector 2, 3, Biography Staff); Junior Schubert Club 1, 2, 3 (Sec. 3); Lit 2, 3 (Debating Team 3)
Interest: singing

Alice M. Watson *"Watson"*

Englewood Jr. High; Commercial; Food Adventurers 3; Rifle Team 3; Rifle Club 3
Interest: collecting match covers

C. Doris Sullivan *"Dot"*

Browne; General; Food Adventurers 2
Interest: collecting pennants

Rita P. Tousignant *"Tousie"*

Beebe; General; Council 3
Interests: collecting dogs

Virginia M. Sweezey *"Jini"*

Beebe; Commercial; Field Hockey (Mgr. 3); En Ka
Interests: drawing, movies, collecting ticket stubs

Gloria Tanofsky *"Glorky"*

Lincoln; General; Biology Club 3; Food Adventurers 3; Phi Delta Phi
Interests: reading, cooking

Winifred M. Taft *"Winnie"*

Beebe; General; Food Adventurers 3; Basketball 3
Interests: reading, sewing

HMS

Lois M. White *"Dixie"*

Beebe; General; Tri-Hi 2, 3 (Treas. 2, 3); Biology Club 3; P. S. C. 3; Food Adventurers 1, 2, 3; Latin Honor Society 2
Interest: collecting pictures of Don Ameche

Reta M. Welch *"Skipper"*

Beebe; General; Food Adventurers 2, 3; Field Hockey 1, 2, 3; Basketball 2, 3
Interest: collecting toy dogs

Sara M. Wilensky

Lincoln; College; Latin Honor Society 1, 2, 3; Cam 2, 3; Biology Club 3; Kai Lun
Interest: stamp collecting

Dorothy W. Webster *"Dottie"*

Beebe; Commercial
Interest: dancing

Catherine M. Workman *"Kit"*

Lincoln; Commercial; MacDowell Club 1
Interest: collecting pictures

MABEL C. TOWNE

Beebe; Commercial
Interest: listening to good orchestras

MADELINE L. VOIGT *"Maddy"*

Browne; General; Food Adventurers 2, 3
Interest: collecting stamps

JULIA G. TRIGILIO *"Julie"*

Beebe; Commercial
Interests: stamps, swimming

ELEANOR A. VASQUEZ

Lincoln; General
Interests: drawing, painting

MABEL VAN BUSKIRK *"Suzy"*

Beebe; Commercial
Interests: drawing, photography

HMS

JEANETTE A. YOUNG *"Nettie"*

Beebe; Commercial
Interest: collecting pictures

1940

PHYLLIS YORK *"Phil"*

Lincoln; Commercial; Biology Club 1; Food Adventurers; Golf Club 3
Interest: collecting theater programs

HELEN F. ZARSKY

Lincoln; College; Council 2, 3; *Blue and Gold* 2, 3 (Associate Editor 3); English Club 2, 3; Cam 3 (Debating Team 3); Golf Club 2, 3; Rifle Club
Interest: writing poetry

RUTH R. WORTHYLAKE *"Ruth"*

Beebe; Commercial; Food Adventurers 3; Ecce Signum
Interest: tennis

DOROTHY ZINMAN *"Dotty"*

Lincoln; Commercial; C. F. C. 1, 2, 3 (Vice-Pres. 2, 3); Camera Club 1, 2; P. S. C. 3; Hockey 1, 2; Basketball 2, 3
Interest: collecting pictures

We'll face both fame and glory bold,
But camera lenses leave us cold.

NATHAN F. ADELMAN *"Nate"*
Lincoln; College; *Maldonian* (Collector 2, 3)
Interest: medicine, pharmacy

DAVID J. ALLAN *"Jimmy"*
Lincoln; Scientific; Council 2, 3; Lit 2, 3 ("Last Rehearsal" 2); German Honor Society 3
Interest: hiking

PAULINE M. ANDERSON *"Andy"*
Beebe; Commercial
Interest: skating

FRANK ANDREW ARRIGO
Beebe; General
Interest: bowling

OLGA ARTEMCHUK *"Alice"*
Lincoln; Commercial
Interests: collecting pictures, dancing

HICKS ATWELL JR. *"Hinky"*
Beebe; College
Interest: making airplane models

ELEANOR M. BAER *"Elly"*
Lincoln; Commercial; Kai Lun
Interests: foreign correspondence; photography

SYBIL M. BAER *"Sib"*
Commercial; *Blue and Gold* (Head typist 3); Kai Lun Sorority
Interest: dancing

HAROLD E. BAKER *"Butch"*
Browne; General; Band 1, 2, 3
Interest: music

CHARLOTTE BOOKS *"Booksie"*
Lincoln; Commercial
Interest: foreign correspondence

IRVING BOSINOFF
Lincoln; Scientific; Camera Club (Vice-Pres. 1); Alpha Mu 1, 2, 3
Interests: drawing, photography

CHARLOTTE R. BRAND *"Sharlie"*
Lincoln; College; Basketball 1, 2, 3; Sigma Phi
Interest: photography

CHARLES R. BRICKLEY *"Lamb Chop"*
Beebe; General
Interest: dancing

WALTER W. BRICKLEY *"Wally"*
Beebe; Commercial
Interests: hockey, baseball

LORING BRINTON
Beebe; General
Interests: stamp collecting, photography

ARLENE J. BROWNE *"Brownie"*
Browne; General; Council 2
Interest: needlework

EDNA M. BUDROW *"Ed"*
Lincoln; General; Food Adventurers 2, 3; Biology Club 3; Football Usher 3
Interests: collecting menus, dancing

HELEN L. BURNETT *"Ha Ha"*
Lincoln; Commercial; Rifle Club 2
Interest: bowling

MARIE BURTON *"Durbin"*
Arkansas City Senior High; General

ARTHUR L. BURSTEIN *"Mickey"*
Lincoln; Scientific
Interests: model airplane building, photography

WINIFRED CAFFARELLA *"Winnie"*
Lincoln; Commercial; Tri-Hi 3; Golf 3; Kappa Mu
Interest: singing

JAMES E. CALVIN *"Jimmy"*
Beebe; General; Band (Drum Major 1, 2, 3); Biology Club 3; Football 1
Interests: photography, music

WARREN W. CARPENTER *"Carp"*
Browne; Scientific
Interest: skiing

EDWARD S. CHALPIN *"Eddy"*
Brockton High; General
Interests: aviation, photography

MIRIAM L. CHARNAS *"Mimi"*
Lincoln; College; Latin Honor Society 1, 2, 3; French Club 2, 3; Cam 2, 3; Graduation Usher 2; Sigma Phi
Interest: reading

PAUL CHERKAS *"Cherk"*
Browne; College
Interest: model airplane building

HUGH J. CLEARY
Catholic High; General; Biology Club 3
Interest: reading

CAROLYN W. COATES *"Cal"*
Beebe; General
Interests: fish, nursing

Priscilla E. Cohen *"Peppy"*
Lincoln; College; Sigma Phi
Interests: reading, dancing, acting

Irving Cohen *"Irv"*
Lincoln; General; Track 2
Interest: sports

Paul J. Colella *"Billy"*
Browne; General
Interest: art

Cecelia E. Comeau *"Ce"*
Browne; General; Council 2; Biology Club 3; Food Adventurers 2, 3; Rifle Club 1, 2, 3
Interests: collecting cosmetics, photography

Ralph J. Connors *"Mikey"*
Beebe; General; Band 1, 2, 3 (Student Leader 3); Orchestra 1, 2, 3; Gamma Sigma
Interest: saving mail

Alfred F. Cosman
Browne; General
Interests: swimming, bowling

Lawrence E. Cousins *"Lawry"*
Lincoln; General
Interest: leathercraft

Joseph F. Cullen *"Duke"*
Beebe; General; Gamma Sigma 2, 3; P. S. C. 1, 2; Baseball 1, 2; Football (Manager 1, 2, 3)
Interest: sports

M. Louise Cullen *"Weezie"*
Lincoln; Woodrow Wilson, Dorchester — Home Student; General; Illustrator of Original Poems and Stories; *Maldonian* (Co-editor)
Interests: sketching, reading, short story writing

Irene C. Cunio *"I"*
Catholic High; General; Tennis Team 1; Rifle Club 2, 3
Interest: taking snap shots

Rita M. Daley
Beebe; Commercial
Interest: reading

Elliott E. Dalton *"El"*
Browne; General
Interest: making models

Louise E. Danca *"Lou"*
Beebe; Commercial; Food Adventurers 2, 3; Tennis 2

Kathleen M. Dee *"Kay"*
Browne; Commercial
Interests: dancing, reading

Nellie B. DiMario *"Nellie"*
Beebe; Commercial; *Blue and Gold* (typist 2)
Interest: sketching

Daniel L. Dodge *"Danny"*
Beebe; General; Council 2
Interest: basketball

James T. Donovan *"Prof"*
Browne; College
Interest: swimming

Howard F. Dow
Browne; College; *Maldonian* Collector; Hi-Y 1; Track 1, 2, 3

Morris A. Dublinsky
Lincoln; General
Interest: swimming

Eleanor Dunton
Beebe; General; Food Adventurers 2
Interest: junior debs

Albert R. Evans *"Al"*
Boys' Catholic; General
Interests: fish, sports

Dorothy R. Fearer *"Dot"*
Lincoln; General; Food Adventurers 3; Sigma Phi
Interest: social club

Joseph E. Ferraro *"Joe"*
Beebe; General
Interest: Y.M.C.A.

Roy Finn
Lincoln; College
Interests: Alco Basketball Club, photography

Natalie V. Fish *"Nat"*
Browne; General; Tri-Hi 3; Food Adventurers 2, 3
Interests: girl scouts, church choir

Nelson F. Fowler *"Lefty"*
Browne; General; Football 1; Baseball 1
Interests: Y.M.C.A., football, swimming, basketball

Catherine Gaitanary *"Kay"*
Beebe; Commercial; MacDowell Club 1;
Interest: tennis

Lorimer F. Galvin *"Porky"*
Beebe; General; Junior Schubert Club 1
Interest: photography

Eleanor Gibbs *"El"*
Lincoln; Commercial; Food Adventurers 2; Sigma Phi
Interests: Young Judaean Club, foreign correspondence, bicycling

Edwin E. Gilson *"Sport"*
Beebe; General
Interest: De Molay

Rhoda Gladstone *"Glady"*
Lincoln; Commercial; Food Adventurers; Kai Lun
Interest: collecting menus

Freda Gold *"Shiny"*
Lincoln; General; Food Adventurers 1, 2, 3; Sigma Phi
Interests: dancing, sewing

Melvyn N. Goldman *"Goldie"*
Lincoln; General; Junior Schubert Club 2; Football Second Squad 2; Rifle Club 1
Interests: scouts, photography

Esther Goldstein *"Ess"*
Lincoln; Commercial
Interest: reading

Joseph Govenar *"Gunboat"*
Lincoln; Scientific
Interests: scouts, conservation of wildlife

James Grady *"Jimmy"*
Browne; General; Baseball 2; Hockey 2, 3
Interest: sports

David Green *"Doody"*
Lincoln; Scientific; Band 1, 2, 3
Interest: sports

Pearl S. Greenberg
Lincoln; General; Food Adventurers 3
Interests: Young Judaea, dancing, collecting snapshots

Samuel Greenblatt *"Mendy"*
Lincoln; General
Interest: public speaking

Percy L. Greene
Lincoln; General; Band 1, 2, 3
Interests: selling papers, music

Nathan S. Grifkin *"Nate"*
Lincoln; College
Interest: sports

Eric J. Groves *"Ric"*
Browne; General
Interest: sports

Elsie Gussin *"Ella"*
Lincoln; Commercial; Camera Club (Sec. 2, 3)
Interest: photography

Herbert B. Hall *"Bud"*
Manual Arts; Baseball 2, 3
Interest: sports

Harvey H. Hamel *"Sport"*
Lincoln; General
Interests: sports, selling newspapers

Clyde W. Hampton
Stoneham High; Scientific
Interest: conversation

Gertrude Handler *"Trudy"*
Lincoln; General; Food Adventurers 2, 3; Sigma Phi 1, 2, 3
Interest: writing poetry

Mary B. Hanley *"Bobbie"*
Beebe; General; Food Adventurers 2; Basketball 1
Interest: dancing

Naomi Haydostian *"Amie"*
Beebe; Commercial
Interest: bicycling

Phyllis Hessel *"Phil"*
Lincoln; General; MacDowell Club 3; Biology Club 3; Food Adventurers 2, 3
Interests: Girl Scouts, Grange, letter writing

Albert F. Iverson *"Monty"*
Roxbury Memorial; General

Lawrence C. Joseph *"Larry"*
Lincoln; General; P. S. C. 2, 3 (Treas. 3); Biology Club 3; Baseball 1, 2; Track 1, 2, 3; Football 1 (Second squad)
Interests: Holyoke Juniors, bowling

Ruth M. Kelleher *"Kelly"*
Lincoln; General; Tri-Hi 1; Food Adventurers 2; Biology Club 1; Football Usher 1; Kappa Mu
Interests: dancing, singing, bowling

Thomas C. Kenvin *"Tom"*
Farm and Trade; General; Council 3; Band 2, 3 (Drum Major 2, 3); Greenroom 3 ("Twelfth Night")
Interests: dramatics, music, sports, poetry

Benjamin Kerble *"Ben"*
Lincoln; General
Interest: speculating on sports

Frank J. Kerley *"Kerley"*
Lincoln; General

Larue D. King *"Rusty"*
Beebe; Commercial; MacDowell Club 1, 2; Rifle Club 2, 3; Football Usher 3; Ecce Signum
Interests: choir alumni seniors, social club, drawing

Francis P. Kinsella *"Frank"*
Beebe; General

Helene H. Klasky
Lincoln; Commercial; P. S. C. 2, 3
Interests: bowling, swimming, letter writing

Sara B. Korchin *"Korchy"*
Lincoln; Commercial; *Blue and Gold* (Subscription staff 2, 3); MacDowell 1, 2 ("Pinafore" Usher); Football Usher 3; Sigma Phi
Interest: listening to Glenn Miller's Orchestra

Bernice Lepler
Lincoln; Commercial; *Maldonian* (Biography Staff); P. S. C. 2, 3 (Debating team 2, 3); Cam 2, 3; Greenroom 2, 3 (Play Contest 2); Second Winner Cog Prize Speaking Contest 3; Phi Delta Phi
Interests: music, reading

John Levitsky
Lincoln; General; Baseball 1, 2, 3
Interests: baseball, skating, boxing

Hyman Levy *"Hy"*
Lincoln; General; Football 1, 2, 3; Track 1, 2, 3; Baseball 3

Morris London *"Mel"*
Lincoln; College; Latin Honor Society 1, 2; French Club 2
Interests: baseball, swimming

Walter G. Loyte *"Loyte"*
Beebe; Scientific
Interests: listening to radio, wood-working

Marion G. Lucey
Beebe; Commercial; MacDowell Club 2, 3
Interests: Girl Scouts, listening to radio

James V. Luther *"Jim"*
Browne; General
Interest: swimming

Leo C. Madden *"Roger"*
Browne; General
Interest: poultry

Dorothy R. Mann *"Dot"*
Lincoln; Commercial; Basketball 1, 2
Interest: drawing

Edward M. Manookian, Jr. *"Eddie"*
Lincoln; Manual Arts; Biology Club 3

Patricia N. Marshall *"Pat"*
Beebe; General; Tri-Hi 2; Food Adventurers 3; Football Usher 3; *Blue and Gold* (Adv. Mgr. 3); Kappa Phi
Interests: Rainbow, Junior Old and New, Young People's 5:30 Club, swimming

John G. Masterson *"Eng"*
Browne; General; Band 1, 2, 3; Football 1, 2, 3 (Second Squad); Baseball 1, 2 (Mgr. 3); Hockey (Mgr. 3)
Interest: ball playing

Helen Menasian *"Rajah"*
Beebe; General; Biology Club 3
Interests: dancing, outdoor sports

Helen T. Meninger
Browne; Commercial
Interest: stamp collecting

Betty J. Monahan *"Bet"*
Lincoln; General; Tri-Hi 1; Biology Club 3; Food Adventurers 2; Field Hockey 3
Interest: ice skating

Annette P. Moore
Beebe; Commercial
Interest: collecting photographs

Bertha A. Moore *"Betty"*
Lincoln; Normal; MacDowell Club 1, 2, 3 (Asst. Sec., "Pinafore" 2); Biology Club 3

Vivian D. Mootry *"Viv"*
Beebe; Commercial; Junior Variety Contest 2, 3; Ecce Signum 2
Interest: dancing

Robert J. Morrison *"Bob"*
Beebe; Commercial; Orchestra 1, 2, 3; Camera Club 1, 2 (Treas. 1, Chairman Membership Committee 2)
Interests: music, model airplanes, photography

Rita Murphy *"Murf"*
Browne; Commercial; C. F. C. 3; Food Adventurers 2; Kappa Mu

Eileen M. Muse *"Chubby"*
Browne; General; C. F. C. 3; Food Adventurers 2, 3; Kappa Mu
Interests: foods, letter writing

Martha C. O'Brien
Browne; General; Food Adventurers 3
Interest: roller skating

Mildred G. Osborne *"Jerry"*
Browne; Commercial; MacDowell Club 1; Tri-Hi 1
Interest: dancing

Carl F. Palangi *"Carl"*
Beebe; General
Interest: stamp collecting

Mary J. Palantoni
Beebe; Commercial
Interest: swimming

Marion R. Pearo *"Jimmy"*
Beebe; Normal; MacDowell Club 1, 2, 3 (Asst. Sec. 3, "Pinafore"); Biology Club 3
Interest: walking

Dominic J. Petto *"Dom"*
Browne; General; Baseball 1, 2; Football 2 (Second Squad)
Interest: sports

Brunhilde K. Pfeiffer
Brockton High; College; MacDowell Club 3; C. F. C. 3 (Honorary Member); German Honor Society 3 (Honorary Member)
Interests: singing, drawing, skating

Clotilde E. Pirro *"Tillie"*
Browne; General; Food Adventurers 2, 3; P. S. C. 3
Interests: writing stories and poetry

Doris M. Poirier *"Dot"*
Lincoln; General; Tri-Hi 3; Food Adventurers 3
Interests: swimming, dancing

Esther J. Potter
Browne; Commercial; C. F. C. 1, 2, 3; Basketball 1, 3; En Ka
Interests: reading, skating, letter writing

Julia M. Powers *"Sis"*
Charlestown High; General; Biology Club 3
Interest: collecting perfume bottles

Yolander I. Preziosa
Lincoln; Commercial
Interest: reading

Eleanor F. Queen
Lincoln; General; Food Adventurers 2, 3
Interest: collecting movie stories and pictures

Charles Randall *"Charlie"*
Faulkner—Home Student; General; *The Buzzer* (Editor-in-chief 1, Art Editor 1, Associate Editor 2, 3); Le Cercle Français 2, 3
Interests: reading, drawing

Urbon E. Ricker *"Spud"*
Winthrop High; General

Bessie Rosen
Lincoln; Commercial
Interests: bowling, dancing

Simon Rubinsky *"Si"*
Lincoln; General; Band 1, 2, 3
Interest: auto driving

Alexander Rubenstein *"Alex"*
Lincoln; General; Baseball 1
Interest: physical culture

Ruth Sack *"Ruthie"*
Lincoln; Commercial; *Blue and Gold* (Cir. Mgr. 3); P. S. C. 3; Sigma Phi
Interest: program collecting

Albert A. Scanlon *"Al"*
Browne; College; Junior Schubert Club 1, 2, 3; C. F. C. 1
Interest: hooking rugs

F. Joseph Scanlon *"Joe"*
Browne; General; Junior Schubert Club 1, 2, 3
Interest: sports

Margaret A. Scibelli *"Muggsy"*
Browne; General; *Maldonian* (Art Co-Ed.); Riding Club 3; Rifle Club 1, 2
Interests: dancing, collecting photographs

Sarah R. Shaman *"Sally"*
Lincoln; Commercial
Interests: movie stars, bowling, swimming

Philip L. Shea *"Phil"*
Beebe; General
Interest: playing cards

Beatrice D. Siskind *"Bee"*
Lincoln; Commercial; P. S. C. 2, 3; Cam 2, 3; English Club 3; C. F. C. 2; Riding Club 2, 3; Hockey 2, 3; Basketball 2, 3
Interests: painting, collecting pictures of hearts and souvenirs

Rebecca Smith *"Rivi"*
Lincoln; Commercial; MacDowell Club 2; C. F. C. 1, 2
Interests: crocheting, music

Thomas E. Sneed *"Tom"*
Lincoln; General; Junior Schubert Club 1, 2, 3
Interest: rug cutting (jitterbug-jivester)

Sylvia Spector *"Lippy"*
Lincoln; Commercial
Interests: dancing, knitting, collecting pictures

Ernest E. Sullivan *"Sully"*
Lincoln; General
Interest: sports

Timothy P. Sullivan *"Timmy"*
Beebe; Manual Arts
Interest: sports

Jeremiah J. Sweeney *"Jerry"*
Lincoln; General; Football 3; Baseball 3
Interests: taking things apart, photography

Sidney H. Tankanow *"Tanky"*
Lincoln; General; Biology Club 3
Interests: rifles, airplanes

Sylvia Tenzer
Lincoln; Commercial
Interests: music, knitting, collecting data on famous musicians

Gladys E. Thomson *"Glad"*
Browne; General; Food Adventurers 2
Interest: letter writing

Raymond J. Thomson *"Ray"*
Browne; College; *Maldonian* Biography Staff; Band 1, 2, 3; Orchestra 1, 2
Interest: music

Leo Tobin *"Lee"*
Lincoln; General
Interests: aviation, listening to swing bands

John J. Todesco *"Joe"*
Browne; General
Interest: sports

Audrey J. Tresilian *"Auds"*
Saugus High; General
Interest: listening to radio

Paul E. Tryder *"Paully"*
High School of Commerce; Commercial
Interests: sports, wood working

Libby Weiner *"Tish"*
Lincoln; Commercial; Food Adventurers 2; Kai Lun
Interest: foreign correspondence

Doris Weinstein *"Dot"*
Chelsea High; Commercial
Interest: learning various dances

Gloria M. Wholley *"Pierpont"*
Beebe; General; Tri-Hi 2, 3; Food Adventurers 2, 3
Interest: copying the "Hit Parade"

Clara Wish
Lincoln; General; Food Adventurers Club 3
Interest: dancing

Selma Wolfe *"Suki"*
Lincoln; Commercial; Sigma Phi
Interest: dancing

Nathaniel C. Wright *"Nat"*
Browne; General; Baseball 2
Interest: sports

Richard G. Wright *"Dick"*
Beebe; General
Interests: bowling, hunting

Benjamin A. Yaffe *"Bene"*
Lincoln; College; National Honor Society; Orchestra 1; Junior Schubert Club 1, 2, 3 (Pres. 3, "Pinafore"); Cog 1, 2, 3; Latin Honor Society 1; German Honor Society 3 (Pres. 3 "German Night" 1)
Interest: skating

Ida Yodlin
Lincoln; Commercial
Interest: collecting pictures

IN MEMORIAM

Wilhelmina Fischer
October 26, 1922 — March 27, 1939

Beverly Goldman
March 13, 1922 — February 15, 1940

Eileen Therese O'Sullivan
January 3, 1922 — October 30, 1939

CALENDAR

SEPTEMBER — 1938

SCHOOL OPENS SEPTEMBER 7, enrollment passes 2,000 mark; football practice daily at the Pearl Street Stadium, Jack Driscoll captain; golf practice begins

OCTOBER — 1938

CLASS: Organization meeting; advisers announced by Head Adviser Brookes; room representatives and officers elected, Norman Brown president; first Council meeting in the library at 7:30 on Hallowe'en, general plans discussed and refreshments served

SCHOOL: First issue of *Blue and Gold* for the year; football season opens with Haverhill, 6-6; Debate League organizes, Miriam Silverman chairman; Lit-Usona party in the Library; Harmony course offered for credit for first time; field hockey and rifle teams get under way

NOVEMBER — 1938

CLASS: Ways and Means committee announced, Joseph Verrengia chairman; Council votes junior dues to be 50 cents, collectors appointed; class ring selected

SCHOOL: Cam-Cog joint meeting; Mr. Bartlett, Head of English department, observes 25th anniversary in Malden High; Riding Club formed by Miss McLaughlin; Band Concert sponsored by Rotary Club; 66th annual Lit Banquet largely attended; Cam-Cog hike; Lit-Usona debate; Malden Medford game at Malden, 0-0

DECEMBER — 1938

CLASS: Junior Prom committee announced, Richard Flanagan and Eugenia Neal co-chairmen; personalized stationery sale conducted; partial payment plan for *Maldonian* subscriptions inaugurated under Alvin Seldon and Emily Schening; ring prices posted and orders taken at Malden Jewelry store; Prom ticket sale starts and invitations sent out

SCHOOL: Farnsworth G. Marshall observes 25th anniversary as Superintendent of Schools; Cam Mother and Daughter Banquet; Senior Play, "Skidding," under Head Adviser Estey's supervision; Christmas Cheer Concert; many clubs hold Christmas parties and distribute baskets; hockey team plays first game at Boston Arena, 3-3 tie with Brockton; Christmas Vacation

JANUARY — 1939

CLASS: Class assembly; Junior Prom on Friday the 13th, highly successful; Curtis Plan of selling magazines rejected; class questionnaires completed; Council votes to conduct first M.H.S. amateur contest, committee announced, Ester Peterson chairman; committee announced to consider sponsoring joint dance with the sophomores for the benefit of the seniors

SCHOOL: Greenroom presents "Engaged"; *Blue and Gold* staff attends press conference; track under way with meet at Newton; rifle team tops "Townies" (Melrose) by 21 points

FEBRUARY — 1939

CLASS: *Maldonian* editorial staff announced, Gilbert Rose editor, Sylvia Brown, assistant editor; Amateur Contest committee hears Mr. Fraser explain details on conducting contest

SCHOOL: Cog defeats Lit in hockey game, 7-0;Usona debaters defeat Cam; Senior Prom held at Beebe in gay Japanese setting; Class of '41 advisers announced, Miss Spencer head adviser; track men capture 4th place in N. U. meet; Cog-Usona debate; February Vacation

MARCH — 1939

CLASS: Sale of paper savers conducted; committee recommends not to run joint dance; Junior Sport dance announced for May 12, Douglas Brown chairman; Council picture taken at Whitman's for 1939 *Maldonian*

SCHOOL: 15th annual Cog Prize Speaking Contest; 16 music students attend music conference in Boston; football practice starts at Armory

APRIL — 1939

CLASS: Amateur contest named "Radio Varieties," contestants meet in room 14 of the Annex, tickets go on sale for 25 cents; dues collectors meet to stimulate collections; Sport Dance committee meets; "Varieties" contestants participate in tryouts; Council votes to purchase large "1940" banner; "Radio Varieties" held at Beebe, standing room only, cash prizes, ticket money refunded to persons unable to get in

SCHOOL: Brilliant performance of the operetta "Pinafore" presented at Beebe under Miss Perkins' direction; Band Concert at Lincoln with "Chet" Whiting handling the baton; Usona Banquet in the Library; Honor parts and National Honor Society announced; baseball, tennis, and golf teams start practice; rifle clubs busy with matches; April Vacation

MAY — 1939

CLASS: Dewey Reynolds' orchestra selected for Sport Dance, tickets go on sale; dance highly successful socially, financially otherwise

SCHOOL: Second *Blue and Gold* Banquet; Latin Night, prominent juniors in unusual costumes participate; second annual Vocational Night, speakers and conferences; Biology Club puppet show, "Men Against Microbes"; Camera Club presents "High Lights and Shadows"

JUNE — 1939

CLASS: Nominations for senior officers, Council decides to allow persons who have not paid dues to vote for senior officers; elections held, William Sullivan succeeds Norman Brown, other officers re-elected: Jean Daley, Vice-Pres.; Dorothy Sprague, Sec.; Joseph Verrengia, Treas.; Bruce Smith, Pub. Mgr.

SCHOOL: Camera Club wins honors at state conclave; tennis, baseball, and golf teams hard at work; all clubs elect officers; seniors make merry at Graduation Banquet at Beebe, awards announced; 1939 *Maldonians* delivered; seniors graduate June 7 at the Stadium in caps and gowns

SCHOOL CLOSES JUNE 23

SEPTEMBER — 1939

SCHOOL OPENS SEPTEMBER 6, record enrollment

CLASS: Senior Council elected; football emblems and gold "M's" go on sale; *Maldonian* payment collections continued; *Maldonian* staff attends evening organization meeting in Library, refreshments served; Council votes 25 cents dues for senior year

SCHOOL: Football practice at Stadium, first game with Wakefield, Malden wins, 7-0

OCTOBER — 1939

CLASS: Class assembly; Senior Play deposit tickets distributed (sale of tickets necessiated by apparent lack of support); Senior Play cancelled because of poor sale of deposit tickets, deposits refunded or accepted in payment of dues; picture agents from Boston studios sell deposit coupons to unsuspecting seniors

SCHOOL: Debate League organizes with Miss Gilbert as adviser and Irving Shind chairman; fall tennis tournament completed; Junior class elections, Joseph Raso president

NOVEMBER — 1939

CLASS: *Maldonian* Advisory Board (editors and associate editors) begin work on the *Maldonian;* dues and yearbook payments collected regularly; The Whitman Studio announced as offlcial year book photographer

SCHOOL: Lit-Usona party under Miss Holbrook's supervision; *Blue and Gold* football rally with girl cheer leaders for first time; 67th Lit Banquet under the direction of Mr. Matthews, largest yet, turkey forsaken for tenderloin steak; Malden-Medford game at Medford, 7-6 victory for Malden, band puts on great show; Greenroom reorganizes under Miss Pearl's advisership, try-outs for membership conducted; Lit slaughters Cog at football, 41-0; Mr. Webster gets week off to get instruction on how to conduct a "Safe Driving Course" at Malden High (course awaits School Committee O. K.); Miss Holbrook and Miss Willey resign to get married; Miss Estey becomes Usona adviser

DECEMBER — 1939

CLASS: Yearbook and dues money collected regularly; *Maldonian* staff at work planning the book; price of book reduced from $3.50 to $2.50 to counteract purchase of in-town picture coupons

SCHOOL: Usona defeats History debating team in first League debate; German Honor society under Miss Bretschneider gives play in Boston; 1,750 move into new school, five homerooms remain in the Annex, all unprepared work moved to the Annex; remodeling of old building begun; many societies hold Christmas parties and give good cheer baskets; Christmas Vacation

JANUARY — 1940

CLASS: Class assembly; Council votes to use caps and gowns at graduation; drive for *Maldonian* money; entire class votes to hold graduation at the Stadium

SCHOOL: Lit debaters vanquish P. S. C.; Lit-Usona play "American, Very Early" first performance in the new Thornton Jenkins Auditorium (for benefit of Lit-Usona Scholarship Fund); swing band try-outs under Miss Heller at Mr. Jenkins' suggestion; Cam Professor Quiz night crowds Music Room; 21 sweaters and letters awarded to football men; hockey team near top in league

FEBRUARY — 1940

CLASS: Senior Prom committee announced, Norman Brown and Janet Horne co-chairmen; *Maldonian* collections taken regularly; announcement made that seniors must pay junior and senior dues to be eligible for a *Maldonian*

SCHOOL: Junior Amateur Contest in new hall a sell-out, Mr. McDevitt in charge; "M" night run by football team; Cam Covered Dish Supper postponed because of blizzard, no school for two days; rifle teams active and successful as usual; track team dedicates new Farnsworth G. Marshall Gym in meet against Medford; Gilbert Rose enters semi-finals of Legion Oratorical Contest; February Vacation

MARCH — 1940

CLASS: Prom tickets go on sale, $1.25 per couple; *Maldonian* staff increasingly busy; studio portraits for book being taken at Whitman's; Senior Prom on March 29 in new gym, 250 couples, 100 invited guests, floral decorations, Ruby Newman's orchestra, Eleanor Cliff (a junior) chosen Prom Queen, Mr. Jenkins says: "The best yet."

SCHOOL: "Twelfth Night" presented by Greenroom in new hall, a dramatic triumph, audience draws criticism; Herald-Traveler Spelling Bee, school winners, Lillian Sager, Janice Glazin, Arthur MacKenzie compete in Boston; Cam Covered Dish Supper

APRIL — 1940

CLASS: Senior portraits completed at Whitman's; all faculty and group pictures for *Maldonian* taken in auditorium; deadline on new *Maldonian* subscriptions; club ads for year book solicited, good response; mix-up on wraps at Prom reported and investigated; Honor parts announced, Gilbert Rose salutatorian, Lillian Sager valedictorian, Joseph McGrath orator; National Honor Society announced, picture taken, and pins ordered; Council votes to pay $25, half value, on mixed wraps; cap and gown measurements taken; concern felt about many whose graduation is in doubt; last ring order taken; *Maldonian* staff working on final preparations

SCHOOL: *Blue and Gold* judged "best school newspaper in New England"; 16th annual Cog prize speaking contest won by Gilbert Rose and Bernice Lepler; Junior Prom in new gym very successful under Miss Spencer's supervision; Usona defeats Cam for debate trophy, Claire Kaplan best speaker; Musicale "Serenade to Spring" presented by combined music organizations, huge success; Usona Banquet in music room with record attendance under Miss Estey's direction; baseball, tennis, golf, outdoor track, riding, and spring football practice get under way; April Vacation

MAY — 1940

CLASS: Senior Chorus begins rehearsals; *Maldonian* goes to press; last collections of dues and year book subscriptions; Honor Society members receive pins; Gilbert Rose honored at Rotary Luncheon, Bruce Smith honored at Kiwanis Luncheon; College Board Classes in session, Mr. Nash starts Greek class

SCHOOL: Annual Inter-Club Play Contest sponsored by English Club, won by Greenroom, Thomas Kenvin judged best actor; "Charley's Aunt" presented by Biology Club under Mr. True's supervision; Third Annual *Blue and Gold* Banquet, celebrities present; vote by the School Committee to make Latin an elective in the College Course; Camera Club visits Forbes Lithograph plant, and attends Northeastern University Photography conference

JUNE — 1940

CLASS: Graduation Awards presented; Class Gift presented to Mr. Jenkins, $100 for furniture in Teachers' Lounge; *Maldonian* delivered; caps and gowns given out; graduation rehearsals held; Graduation at the Stadium; much gaiety on the night of graduation

SCHOOL: Graduation issue of the *Blue and Gold;* Junior-Sophomore Sport Dance; all athletic teams close their seasons; house cleaning preparatory to leaving; last report cards; Dedication of New High School

SCHOOL CLOSES JUNE 21

Milton Frances Ross Zener

Mildred Landattie & Marian Dantes '40

Walter Johnson

Esther Doane

John H. Latchaw

Samuel Downing

BOTT

Henry Ibrazio

Lillian Sager '40

Joseph DeSano

Alfred Desanges

Esther Doane

Edith Wymer 1941

IRVING CREIGHTON LIT '40 HI-Y

LIT Doug Brown Pres. 139B

First! Last! Always

Forever!

COG

Pres.- Gil Rose

Evelyn Nelson '40 & Cliff Swanson '38

IRWIN ZINER Too Bad For LIT

Stanley Gordon

"New England's Best School Paper"

The Blue and Gold

1941

Albert J. Rose

Jean Daley

John Burke

Peggy Fitzgerald

"Penny" Stathopoulos

Wm Cavanagh

M. L. HOLBROOK

Barbara Krauss

Don Clark

Sylvia Brown

DAVIS AMMIE GILBERT

Louise Danca

Alice Fitzpatrick

Alice Watson

Dexter Clifford

James F. Connors

Dorothy Palmgren

Ralph Maher

Kathryn Convery

Richard Murray

Bill Sullivan

Rita Brown

Frank Wholley

Virginia Myles

Archie Nye

"Maxie" Wye

Speed Trider

Carolina Keiher

Marion Landgren

John Gunnalun

Madeline Voigt

EDWARD L. DUFFY, JR.

Alvin Holland

Charles Betts

Esther Schmidt

George Taylor

Mary Maher

Willard Fiscus

Dorothy Senette

John D. Howard

Lorna Gearty

Ruth Pearson

Lloyd MacLean

Ethel Ranthelmer

Rita Loden

Arthur Ford

Frank Hughes

John W. Harrington

AMATEUR CONTEST

ALVIN SELDON

BLUE AND GOLD

Faith Foster

Russell Stewart

ALVIN DIXON '40

Tom Rowe

Virginia Berg

Betty Strauss

Ray Bailey

Esther V. Peterson

Ethel Smith

Parker Williams

Howard

Barbara Simpson

Bob Mangene

Willis Macomber

Allen Wright

Bertha A. Moore

Clarke R. Brookes LIT

Charles McAleer LIT

Sidney T. Shapiro

Edith Nichols

Herbert A. Weetz 2nd

Elva L. Nelson Senior Prom

Bruce F. Smith

Mary Spencer

Shirley Dunton

Lois White

Bernie Casterline

Albert Dustson

John W. McDevitt

Louise Obert

Charles Rossi

Dorothy Sullivan

Mildred Lucci

Roland Morley

Wm. Claude Delia

Lillian Moore

PAPER SAVERS

Good old Room 14!!!

Christine Kinsler

Barbara Estey

Helen Zarsky

Leo Blacker

Antoinette D. Fiorimonte

Charles Emden

Florence Johnson

Court B. Chapman

Marjorie Landers

Doris R. Lawson

Robert H. Soper

Lorraine Sherman

Esther Poller

Carl Spinney

Marjorie Brown

Jack Driscoll

Donald Ray

Eleanor Cliff

Henry Greenberg

STATIONERY SALE

SENIOR PROM - SPORT DANCE

Class of

1940

To Lee Senior Pippins Peggy MacLeod

Beatrice Diskind

Sylvia Spector

Milton Schwartz

Thomas Benson

Phyllis M. York

DONALD YOUNG '40

David "Smitty" Smith 1940

Bob "G." Fine '40

Paul Lamb '40

Dorothy Chandler

Joe Joseph

Ethel Bloom

LIT C. CREIGHTON C. McALEER

FOOTBALL USHERS

Sheldon Cashel

Winnie Taft

ALBERT SCANLON

MY FRIENDS PHIL SHEA

TO FREDA

Jos. J. Tuffer, Chief Engineer

Daniel Howard, Asst. Engineer

Henry Gagne

Howie Weand

Barbara-Jone Kinney

Lit Gamma Sig.-Greenroom

Helen Powers

Norwich

Florence Gleason

Gene Blackman

Esther Doane

Gil Rose

Pauline Howe

GREENROOM

KAI LUN

Shirley Elliott - Pres.

Mildred Gilman

Irene Maurer

Hazel Duggan

Eva Edison

JERRY RADINSKY 1940

RAY VERRENGIA

JACK SCHULTZ

Roy LaRocque

Lucille Tallowdet

André Talbowdet

Mary McCarthy

Estelle Martin

Wilbert Hanson

LIT

Grace Hartman

Bunny King

Rita Toussignant

"40" LIT "Mac" C. McALEER

Phyllis Lynch & John Burke

Shirley Hamel

Anna Malvey & "Joe" Walsh

Gloria

MARY SILVERMAN

BOB SALAMOFF

Sarah Shuman

"Mel" Glenn

L.I.T. '40 "Mac" Charles McAleer

"Nippy" Richardson

"Nanut" Richardson MHS-1912

Bill Bevans S.H.S.

Edward Pratt

Jean Henry '40

LIT

"Art" Fowler class '40

ALVIN SELDON PRES. 133RD

Bill Black

Bill Queen

Marie Petrie

YΔ C.R.B. '42 LIT

Bill Hutch

MALDONIAN

HOPE MOREY SHEAR

Ellen and Charles McLeod

Lois Palmer

Richard Mills

MARCUS RYDER

Erna Hoesch

Roger Brown

HALL OF FAME

Most popular girl	Jean Daley
Most popular boy	Norman Brown
Most beautiful girl	Dorothy Palmgren
Most handsome boy	Ralph Mahar
Girl most apt to succeed	Lillian Sager
Boy most apt to succeed	Gilbert Rose
Most athletic girl	Katherine McNulty
Most athletic boy	Lloyd Goldsmith
Best combinations of brains and beauty (girl)	Jean Daley
Best combination of brains and beauty (boy)	Joseph McGrath
Most intelligent girl	Lillian Sager
Most intelligent boy	Gilbert Rose
Class heartbreaker	Barbara Simpkins
Oomph girl	Geraldine Radinsky
Best dressed girl	Virginia Berg
Best dressed boy	Donald Ray
Girl who has done most for the school	Jean Daley
Boy who has done most for the school	Joseph Verrengia
Best actress	Ruth Richardson
Best actor	Eugene Blackman
Class clown	Thomas Kenvin
Most marriageable seniors	Ester Peterson and Philipp Zeimetz
Noisiest senior	Patricia Marshall
Quietest seniors	Daniel Ward and Allan Wright
Most musical girl	Doris Brudnick
Most musical boy	Joseph McGrath
Most original girl	Eugenia Neal
Most original boy	Bruce Smith
Class poet	Elliott Howes

LAST WILL AND TESTAMENT

The time has come when we, the Class of 1940, must tear ourselves away from our alma mater and depart into regions unknown and unknowable. As big brothers and sisters of all who come after, as dazzling examples of peerless instruction, and as guardians of our sacred traditions, it falls upon us to dispense with the high school heirlooms, disseminate words of admonition, and bestow discriminately whatever of value remains.

You, our successors, are fortunate indeed, for along with the fruits of our labors, you inherit a vast collection of trinkets, trophies, trash, and miscellaneous hardware; clanking ventilators, complicated networks of electrical ears and voices, empyrean ideals, lofty aspirations, and unattainable desires. These we forward to you in the hope that you will cherish and preserve them and in turn, pass them on to future generations.

To Mr. Jenkins we bequeath our respect and benediction; to the faculty, our everlasting gratitude. Upon the juniors we bestow our profound wisdom, our secret devices of learning, and our delusions; to the sophomores we leave long hours of homework, and the selection of their advisers. To the janitors we bequeath quantities of candy wrappers, peanuts, chewing-gum, toothpicks, and pulverized chalk; and to all posterity we leave our splendid new building.

Thus do we, the Class of 1940, declare this to be our last Will and Testament, duly written, signed, and witnessed at the Pearl Street Stadium on this fifth day of June in the year one thousand nine hundred and forty.

THE MUNICIPAL HOTEL

Malden, Massachusetts

GERTRUDE RICHMOND, *Proprietor* Telephone Malden 1940

June 5, 1960

Dear Liz:

You would never imagine how much has happened here in good ol' Malden since you left. My hotel is supposed to be a sanctum of rest, but you would hardly know it. Those two shoe polish manufacturers, Joe McGrath and Ev. Chapman, who had the room next to yours last summer, decided the other day to "throw" a party, and I do mean "throw." Let me tell you there was nothing tame or mediocre about that affair. They invited so many people we had to get more chairs from the Albert Scanlon funeral home!

You've no idea what a crowd we had that night, and so many big shots, too! There was Gov. John W. Harrington, Mayor Irving B. Creighton, Prof. Rose, the silver-tongued lecturer from Kalamazoo kollege; Alvin Bixon, D. M. D.; Ruth Richardson, the cimema's great emotional actress and a bevy of Hollywood starlets; the sun-tanned archeologist, Parker Williams; Florence Johnson of the Metropolitan Opera, and about a thousand others. I'll tell you more about the guests in a minute.

Really, Liz, that party was unlike any other I have ever had since I bought this hotel. The entertainment alone was sensational. Tommy Kenvin was the M. C. and did a marvelous job. Al Seldon's Seven Scintillating Swingsters gave out with the latest hot tunes and the Sisters of Harmony, Peg Fitzgerald, "Caw-Caw" Crowe, and Milly Gilman did the vocals. Were they terrific! That was only the beginning. Who should suddenly lumber upon the stage but Circus man Hy Goldberg and his trained elephant, Lightfoot. They no sooner rumbled off the stage than a play by the Broadway playwright, Gene Blackman, was presented. Eunice Abramhoff played the lead, with Tommy Ronayne as her suitor (and what a suitor!). Complicating the situation was the presence of her husband, played by Paul Goldstein. Then a line of shapely chorus girls danced out and nearly brought the house down when they did the Can-Can. The girls were led by Shirley Dunton, who played in Charlie McAleer's latest picture "The Man Who Lit the Town."

Now about some of the other people who were there. Novelist Phil Zeimetz appeared with his lovely *secretary,* Ester Victoria Peterson; Pat Marshall made a dramatic entrance wearing one of her latest creations; and Jean Daley—why you'd hardly know her now that she's head of Daley's department store. One of her greatest competitors, Sylvia Brown, looked daggers at her all evening. Everything was going along smoothly when one of our waiters, Hicks Atwell, spilt a glass of water (we'll call it that) all over Ethel Irving's dress. Did you know that Ethel's new ancient history book is going to be used in Malden High next year? To make matters worse, Janet Horne, head of our culinary department, burnt her hand and had

to stop cooking. I was in a fix, but luckily Thelma Harper came to my rescue. She writes those cooking columns in the newspapers, and she did a grand job for us.

Oh, I almost forgot! Do you remember Dotty Sprague? You could have knocked me over with a feather when I saw her come in wrapped in a sable cape. Even though it was hot enough to fry an egg in the room, she insisted on wearing it all evening. I learned afterward she was modeling it for the swank Ginny Neal fur salon.

And imagine! Everybody was in evening clothes when aviatrix Meg Corrigan came in wearing flying togs. Our manager, Gordon MacDowell, was about to speak to her about appearing in such a costume when Joe McGrath walked over and invited her to join in the fun, so what could we do? The party didn't break up until the wee small hours and we were all about ready to collapse.

For a few days everything was quiet and peaceful again. We thought that all the excitement for the season was over, but were we mistaken! Compared to what happened here last week the McGrath-Chapman party was just a build-up.

You remember Stan Gordon, the president of the Chamber of Commerce? Well, he came over early last week and suggested we allow the Chamber to use our ballroom for their annual banquet. I said O. K., never dreaming what I was getting into.

The night for the banquet arrived. We had a hundred tables set up and everything ready for the people to arrive. You should have seen the names on the place cards! It seemed as though the whole city had been invited. Alderman D. Aldrich Brown and Councilmen James Connors, Joe Scanlon, and Don Ray were to be there, as were District Attorney Lloyd Goldsmith, City Treasurer Hyman Levy, Tax Collector Carl Eismann, City Solicitor Joe Verrengia, Dog Catcher Ed Kirby, and many other city hall dignitaries. Places were also set for Richard Flanagan, the inventor; Jimmy Boudreau and Norman Brown, statisticians; Penelope Stathopoulos, president of the Gossipmore Women's Club; Irving "Sniggsy" Shind, the Republican boss; Faith Foxon, school music supervisor; and, of course, Head Librarian Alex Rubinstein.

The name of Emily Schening, the big television executive, brought back happy memories of school days. And there was Helen Zarsky, who models for so many cigarette advs. Naturally, there were places set for the gentlemen of the press, headed by Editor Bruce "Si" Smith, and even the sob sisters, Lil Sager and Barbara Ann Simpkins. Near them reservations were made for Sidney Shapiro, Henry Stickney, and Howard Weaver, the real estate moguls.

At the head table, beside Stan Gordon, provision was made for the out of town guests. The evening's principal speaker was Benjamin Yaffe of the Malden Broadcasting Co. Next to him were to sit Supt. of Schools Sylvio Tagliamonte; Bill Sullivan of the Fire Department; Prexy Shant Shadbegian of the Junior Chamber; Grace Hill, proprietor of a new Chinese restaurant; Beatrice Siskind, secretary to Welly Gillis, editor of the *Morning Hangover;* and Mildred Fandetti, his society editor.

At the next table were placed bankers Salamoff, Pinkham, and Larry Joseph; designer Irwin Q. Ziner; Arlene Miller and Ellen Arvanites, representing the Womens' League for the Advancement of Men; author of "The Guys that Failed,"

Jerry Radinsky; publisher Milton Ross; Selma Isenman, who is active in the childrens' home movement; and Ethel Smith of the M. H. S. mathematics department.

Two of the most colorful guests were Erna Dalton and Ruth Elmstrom, the women explorers. It was they who took Bernice Lepler and Ruth Sack along to write about their adventures for Davy Smith's magazine, "Jungle Calls." Also scheduled for attendance were Tom Sneed, the heavyweight champ, and his manager, Phil Shea.

In the middle of the ballroom was a table for the honored guests. Familiar names inscribed on the place cards here included the dairy owners, Erna Hoesch and Benny Perlitsh; stock broker Bill Queen; lawyers Russell Ryder, Phyliss York and Ethel Gillette; Congresswomen Louise Ober and Evelyn Nelson; beauty shoppe owners Murlyn Lowenstein and Eddie Gillis; mayor's secretary, Ella Ross; and Police Commissioner Allan Glazin.

We had arranged for a special corps of waiters from the Burke, Berg, and McNulty agencies and had ordered dozens of flowers from Nye & Spadafora, florists. Everything was ready and we were waiting for all these celebrities to arrive. The staff was drilled and Bob Love and his swing band were all tuned up. It was 8 o'clock! At 9 p. m. we were still waiting. Came 10 o'clock, 10:30, 11—we were getting rather upset. Finally at 11:30 I got a call from Stan Gordon. What a nerve! He very nonchalantly asked me if everything was ready. I assured him that everything had been taken care of. "O. K.," he added, "we'll see you tomorrow night."

Well, when he said tomorrow night, I nearly flopped! I had merely made the mistake of one day. Guess I'll have to close now as there are a million things to do. My new letterhead design must go down to the F. A. Bayes Printing Co. and I'm expecting another call from that insurance man, Irving Bosinoff. Oh, there's Charlie Bennett's moving van outside; he's probably bringing the new piano I bought from the Aucella Music Co. Drop us a line soon and come over to Malden if you can.

So long,

Gertie

FACULTY

"And gladly would they learn
and gladly teach."

ENGLISH DEPARTMENT

Head of Department: James A. Bartlett, A.B. (Bowdoin)

Marguerite Ammann, A.B., M.A. (Wellesley, B.U.); J. Russell Bowman, A.B., Ph.D. (Lebanon Valley, Harvard); Barbara N. Estey, A.B. (Wheaton); Aldine C. Gilman, A.B. (Colby); Henry Greenberg, A.B., M.A. (Harvard); Mary E. Heald, A.B. (Tufts); Florence Heller, A.B. (Radcliffe); Mary R. Kirby, B.S. in Ed., M.A. (B.U.); Vivian E. Kistler, A.B., M.A. (Radcliffe); Olive S. Niles, A.B., M.A. (Mt. Holyoke, Bryn Mawr); Laura M. Pearl, A.B., M.Ed. (Radcliffe, Harvard); Alice R. Peaslee, A.B., M.A. (Middlebury, B.U.); Mary E. Spencer, A.B., M.A., D.P.H., Ph.D. (Barnard, Columbia, Harvard); Dorothy-Belle Thorpe, A.B., M.A. (Wellesley, B.U.); Adeline B. Wetmore, A.B. (Brown); Marion E. Willey, B.A. (Middlebury), resigned Nov. 28, 1939, to become Mrs. Charles Zanleoni; Marjorie L. Holbrook, B.S. (Simmons) Librarian, resigned Nov. 28, 1939, to become Mrs. Robert A. Bailey.

The study of the English language and its literature is required of every student in the high school throughout his entire course. In this respect, it occupies a unique position among the subjects of the curriculum.

Fundamentally its objectives include the teaching of the ability to interpret the printed page, to think clearly and express one's thoughts accurately and effectively both in speech and writing, and to read good books with appreciation. Actually, the study of English includes a multitude of activities. It is probably the most comprehensive subject in the program of studies.

The course in English in Malden High School is differentiated to some extent according to the three main courses, college preparatory, general, and commercial. Those particular skills and appreciations most useful to each are taken into account, and the selection of readings adjusted to the requirements of each group. The department includes sixteen teachers who teach, among them, seventy-two classes. Of these, twenty are college or scientific preparatory; the rest are known as general English classes, although a certain percentage of these are actually composed of commercial English students.

English is a vital tool to every individual, not only as long as he remains in school, but throughout life. It is more than a tool, however. It seeks to develop standards of value and good taste, to enrich the individual by enabling him to enjoy life on a higher level, and to afford him some insight into the truths of human existence.

HISTORY DEPARTMENT

Head of Department: JOHN B. MATTHEWS, A.B. (Bowdoin)

Edith H. Battles, A.B. (Smith); Clarke R. Brookes, B.S. in Ed. (Bates, B.U.); Priscilla Davis, A.B. (B.U.); Carl G. Garland, A.B., M.A. (U. of Maine, B.U.); John W. McDevitt, A.B., M.A. (Boston College); Grace R. Ramsdell, B.S. in Ed., M.A. (B.U.) Sub. Sept., 1939—Feb., 1940; Charles A. Rossiter, A.B. (Harvard); Annie F. Slattery, (Fitchburg Teachers' College); Morton H. Wiggin, B.S., M.Ed. (Bates, Harvard); John O. Hall, B.A. (Harvard), Retired June 23, 1939.

There are three major fields in the history work in the Malden High School divided as follows: United States history, modern European history, and ancient and medieval history.

All students before graduation must complete a course in United States history. This is prescribed by state law. The work is given in the junior and senior year. In the junior year all commercial and scientific people take United States history. All college and general course pupils take their United States history in their senior year.

Modern European history is given to all general course juniors and to the normal course pupils. Ancient and medieval work is given to all general sophomore students. In the junior high schools, the pupils in the preparatory courses have had instruction in ancient history.

The work in all classes is fairly well standardized. Recitations, notebooks, and written examinations make up the major requirements. Visits to places of historical interest and to the various art museums have been made under the supervision of teachers of history.

The general aim of the department is to give the students a chronological story of man's development from prehistoric times to the present. It is the hope of the teachers of history that good citizenship is one of their achievements. It is the regret of the department that due to an overloaded course, commercial and college preparatory pupils are not given the same opportunities in history as are the general course students. This may come in time.

There are nine teachers in the department with the following division of pupils: United States history, 588; modern European history, 390; ancient and medieval history, 413—making a total of 1391 pupils. Only one other department in the high school has more pupils than the history department.

LANGUAGE DEPARTMENTS

Head of Latin Department: Fred J. Nash, A.B. (Yale)

Marian W. Gillis, A.B. (Radcliffe); F. Champlin Webster, A.B., M.Ed. (Dartmouth, B.U.); Florence L. Whittum, A.B. (Bates); B. Elizabeth Knight, B.A. (Radcliffe), resigned Sept. 6, 1939, to become Mrs. F. B. Austin.

Head of French Department: Ruth A. McKenney, A.B., M.A. (Smith)

Dorothy L. Gilbert, Ph.B., M.A. (U. of Vt., Middlebury); Henry Greenberg, A.B., M.A. (Harvard); Frances L. Hindenlang, A.B., M.Ed. (New Rochelle, B.U.); Irene L. Kirkeby, A.B., M.A. (Mt. Holyoke, Middlebury).

German Department

Minna A. Bretschneider, A.B. (B.U.); Annie I. Ruston, Ph.B. (B.U.), Retired June 23, 1939. Deceased April 13, 1940.

It has been said that to learn a new language is to open a door into a new world. The language department of Malden High School is composed of three languages, the two modern languages, French and German, and the basic Latin. Latin and either of the social languages are required in the college course and all three are offered as electives in the general course.

In Latin the student acquires a specific training in observation of details and a thorough understanding of sentence construction. He also obtains a basis for the study of other languages, including a more perfect understanding of our own English. Latin is a universally accepted offering for entrance to college, and Malden High School students have little difficulty with entrance examinations, a testimony to the complete training they receive.

In the classes of the modern languages 500 to 600 students taking French and the 100 students studying German are trained to develop a four-fold ability to speak, write, read, and understand the language. They are thoroughly prepared for college board examinations which many pass with honors. In addition to these fundamentals, the students study the history, civilization, and manners of the countries and are engaged in a great many activities which make the people of far off lands seem closer.

The entire group of German students come together at an assembly where they sing familiar Christmas carols and, through scenes enacted on the stage, learn how Christmas is celebrated in Germany. French and German nights have consisted of programs of songs, folk-dancing, instrumental numbers and stories, all of which depict the life of these peoples and help the student to remember that "above all nations is humanity."

MATHEMATICS DEPARTMENT

Head of Department: Henry E. Batchelder, B.S. (U. of N. H.)

Christine M. MacLaughlin, A.B. (U. of Maine); Charles A. Marsh, B.A., M.A. (Brown); Charles R. McGeoch, B.S. (Mass. State); Walter R. Pasanen, B.Ed., M.A. (Clark, N.Y.U.); Gladys Watkins, A.B. (Radcliffe).

The mathematics department of Malden High School includes plane geometry, algebra, review mathematics, solid geometry, and trigonometry. Each sophomore of the college course is required to take geometry; each junior, algebra; and each senior, review mathematics. The scientific course is the most heavily laden with mathematics. A scientific student is required to take geometry in his sophomore year, algebra in his junior year, and trigonometry in his senior year.

The mathematics department endeavors to provide such instruction in mathematics as will enable a student to pass successfully examinations which he may find necessary to take for entrance to college, and to give a sound mathematical foundation for successful college work.

Tools are as necessary in this department as in the industrial arts department. However, these tools are theorems, axioms, and formulae which are essential in solving problems. The work of a student is dependent upon his ability to use his tools or fundamentals. If a student is well equipped with his axioms and theorems, there is no reason why he would not be able to solve any sort of geometry problem. In a similar manner, if a student is well equipped with his formulae, he should have no difficulty in solving any algebra problem.

Review mathematics consists of one half year of geometry and one half year of algebra. The purpose of this final year of mathematics in the college and scientific courses is to aid in preparing the student for college.

This department has the reputation of sending to college students who have maintained a high standard of work in mathematics. Many of the students turned out by the mathematics department have won scholarships in contests which require a thorough knowledge of mathematics.

COMMERCIAL DEPARTMENT

Head of Department: Arthur M. Larsen, B.B.A., (B.U.)

Head of Stenographic Department: Carrie M. Darling, (Chandler Normal)

Helen H. Briggs, (Chandler Normal); Germaine L. Jeneau, B.B.S. (B.U.); Marjorie L. Mooney, B.S. (Simmons); Evelyn L. Moore, (B.U., Chandler Normal); Helene Moore, A.B., B.B.A., M.B.A. (Radcliffe, B.U.); Margaret H. O'Brien, (Chandler Normal); Paul C. Smith, B.S. in B.A., C.B.A. (B.U.); T. Helen Smith, Sub. Jan.—June, 1940, (Higgins Classical Institute, Gilman Commercial School); Helen M. Stiles, (Chandler Normal); Ruth E. Tucker, (Salem Teachers' College, Chandler Normal).

The commercial department covers the teaching of business training and an economic understanding of society, thus training the students for social, economic, and business life. Approximately one fifth of the entire enrollment of the school is thus helped by the thirteen teachers of this department who hold classes in stenography, typing, bookkeeping, accounting, commercial law, commercial geography, and economics.

The students following this course acquire a definite training for such business positions as those of clerks, stenographers, secretaries, accountants, and typists. They are trained to use almost every make of typewriter as well as the other more modern business machines, including calculators, ediphones, dictaphones, and mimeographs. The student receives practical training in the general routine of office life, including such details as filing and the customs and conduct of business. They acquire desirable business habits which will help them when they enter the business world. Because of this careful instruction many receive certificates after taking the National Clerical Ability tests given each year to high-ranking scholars of this course.

In addition to this definite training for business positions, the student gains a new social outlook. Commercial geography gives the pupil a sympathetic and intelligent understanding of all of the people of the world and of the great industries of the United States. Besides textbook and workbook study, this course includes lectures on geographic topics by representatives from other nations and student reports on visits to industries. By attending classes in commercial law and economics the student gains a knowledge of the economic routine of the world and the laws of society which affect business.

It is expected that the facilities of our new building will greatly increase the effectiveness of this department.

SCIENCE DEPARTMENT

Head of Department: Robert Perry, B.S., M.A. (Worcester Polytechnic, Columbia)

Robert Blair, B.S. (Tufts); Guy N. Christian, B.S., M.S. (Middlebury); Warren P. McGuirk, B.S. (Boston College); Raymond J. Perry, B.S., M.S. (Boston College, Harvard); George L. True, A.B., M.A. (Bowdoin, Tufts); Leroy M. Twichell, B.S. in Ed., M.Ed. (B.U.).

The science department is one of the outstanding features of the new building. It has been designed and equipped with a view towards modernism and practical use. About three years ago the teachers of the science department began to collect ideas for the construction of the science rooms by visiting other schools and speaking to various other science teachers. Through the co-operation of the headmaster, superintendent, and the architects these teachers were allowed to carry out these ideas. The result has been that the various rooms of this department contain facilities of which the science department is justly proud.

All laboratory furniture was especially designed for this school. All the science rooms are equipped with gas, water, compressed air, four kinds of electrical current, acoustical tile ceilings, and provisions for darkening the rooms. This remarkable layout increases the efficiency of the science instruction and places our school in a position to fulfill the important objectives of the study of science.

What are these objectives? (1.) To lead the pupil in the scientific exploration of his environment so that he may be able to understand the scientific interpretations of the natural phenomena of his everyday life. (2.) To teach the pupil the few scientific principles which are the most frequently used in solving life situations. (3.) To teach the pupils the laws of health. (4.) To make pupils able to read more intelligently and with greater interest the articles of science in magazines and in scientific books of a popular character. Another important aim, of course, is to give preparation to those students who later intend to specialize in science.

The department includes classes in general science, biology, chemistry, and physics. Over a thousand pupils, or more than one half the enrollment of the school, are engaged in scientific study in one or another of these subjects.

INDUSTRIAL ARTS DEPARTMENT

Head of Department: Carl E. Taylor (Lowell Institute, M.I.T.)

Roy N. Davis, (Gen. Electric Trade School, Navy Yard Trade School); Gustave A. Larson, B.S. in Ed. (B.U., Fitchburg Teachers' College); Ralph M. Merry, B.S. in Ed. (B.U., Wentworth); Rodger M. Tolman, B.S. (U. of N.H., Keene Normal); Andrew B. Walker, (Fitchburg Teachers' College).

The industrial arts department includes at present courses in mechanical drawing, woodworking, and printing. These offer the student experiences taken from fundamental or "mother trades" which have much in common with all technical occupations. It must not be thought that industrial arts courses prepare boys for earning an immediate livelihood in a trade, although there is evidence that these courses materially shorten periods of apprenticeship. Rather it is the aim of the department to develop those habits of orderly planning, problem solving, patience, accuracy, and the ability to think in three dimensions which make for successful industrial citizenship.

In the woodworking classes each sophomore is required to make a taboret, each junior a glove-box, and each senior a lamp. After he has completed his required project, the student then progresses in proportion to his ability and interest. This may go as far as the making of a kayak or a bed.

The course in mechanical drawing begins with simple shop drawings and progresses through sheet-metal, machine and architectural construction. This course of study has been flexible enough to allow many local problems in both design and construction to be successfully solved by the students. Space does not permit the enumeration of many projects that have had their inception in the drawing room.

The printing department came into reality in 1935. A full time program for juniors and seniors is now in effect. Student printers are making a real contribution by producing tickets, posters, programs, and many other jobs which directly benefit a number of school activities. The goal in view at present is the enrichment of the course into a Graphic Art Laboratory which will provide facilities for the school paper from the start to finish, including type casting and plate making.

The enlarged industrial department is expected to contain metal work and automobile repairing, thus making this education even more fruitful in preparing youth for life.

DOMESTIC ARTS DEPARTMENT

Rose M. Corriveau, B.S. (U. of N. H.); Rachel Gorden, B.S. (U. of Maine); Harriet F. Wyatt, B.S. (U. of N. H.).

The home economics department of the school teaches the domestic sciences of sewing and cooking to those girls who choose to learn the fine art of home making which is so invaluable to them in after years. These subjects are offered in the general course and it is hoped that in time they will be included in the curriculum of others. Two periods of each day are devoted to these subjects, one to food, and the other to clothing. The three instructors of this course anticipate the new building facilities, realizing that there will be a decided advantage, since the finest equipment as to machines, stoves, and other furnishings is necessary in order to get the most general good from this course.

The sewing classes become skilled in all the steps, from samples of the most preliminary stitches up to the very finest in tailoring. The girls make aprons, dresses, coats, suits, children's clothing, lingerie, and practically every conceivable type of garment. In addition to the actual making of clothes, they are taught color harmony, costume planning, styling, and dress-designing. They also learn to make alterations, a very helpful art in the life of the home-maker.

From written instructions the cooking classes make cakes, biscuits, candy, cookies, meat and vegetable dishes, and many other kinds of foods. Other than learning how to compile dishes from a given recipe, the students learn table-setting, economical buying, and menu-planning in order to obtain the best nutritive value for the money expended, and to serve a healthy, well-balanced meal without extravagance.

Many positions may be obtained as a result of the instruction and experience gained in these classes. The chefs, dieticians, stylists, milliners, seamstresses, dress-designers, and tailors of the world learn their fundamentals in such high school classes. However, the practical knowledge acquired in this course is of definite value to every girl even though she may not use it as a means of making her living.

ART AND MUSIC DEPARTMENTS

ART

Helen F. Lyon, (Mass. School of Art); Catherine Hayes, B.S. (Vesper George, Harvard).

MUSIC

Harriette M. Perkins, Music Supervisor (N. E. Conservatory); Florence Heller, B.A. (Radcliffe); Chester E. Whiting, (B.U., N. E. Conservatory).

Courses in art stress originality in all classwork. Sophomore drawing consists of the fundamentals of color, design, decoration, lettering, perspective, crafts, and art appreciation. Junior work is more advanced and is done on a larger scale. Projects include textile designs, charcoal, pastels, water color, figure drawing, and posters. This year the juniors entered a poster contest, "The Best in Motion Pictures," for which prizes were awarded. Senior work includes many interesting projects, chief among them the designing and decorating of restaurants and tea rooms of different types, such as Indian, Early American, Chinese, Spanish, Dutch, Scotch, and Modern French. Sketching street scenes from classroom windows has been a most unusual undertaking this year, since now for the first time the art department has windows from which to sketch!

Classes in harmony, music appreciation, and string-ensemble technique assist the student of Malden High School who wishes to follow music as a profession or who desires an increased understanding and enjoyment of music. Harmony is a study of theory starting with notations, keys, scales, and transposition proceeding to basic chords, secondary chords, and inversions, and culminating in compositions for solo instrument or voice, and accompaniment for chorus and instrumental groups.

Music appreciation is the study of modern swing music, analysis of various types of voices and instruments, and the tracing of form from the simplest folk songs and dances to the greatest symphonies. Piano keyboard work, singing, melodic and harmonic dictation, and the study of the harmonic and melodic structure of music, both from scores and recordings, form a fundamental part of this course.

In the string ensemble class, the students study compositions ranging from lighter classics to masterpieces. This course fosters interest in the best music and interprets it with the co-ordination, tonality, and musical intelligence of a finished professional group.

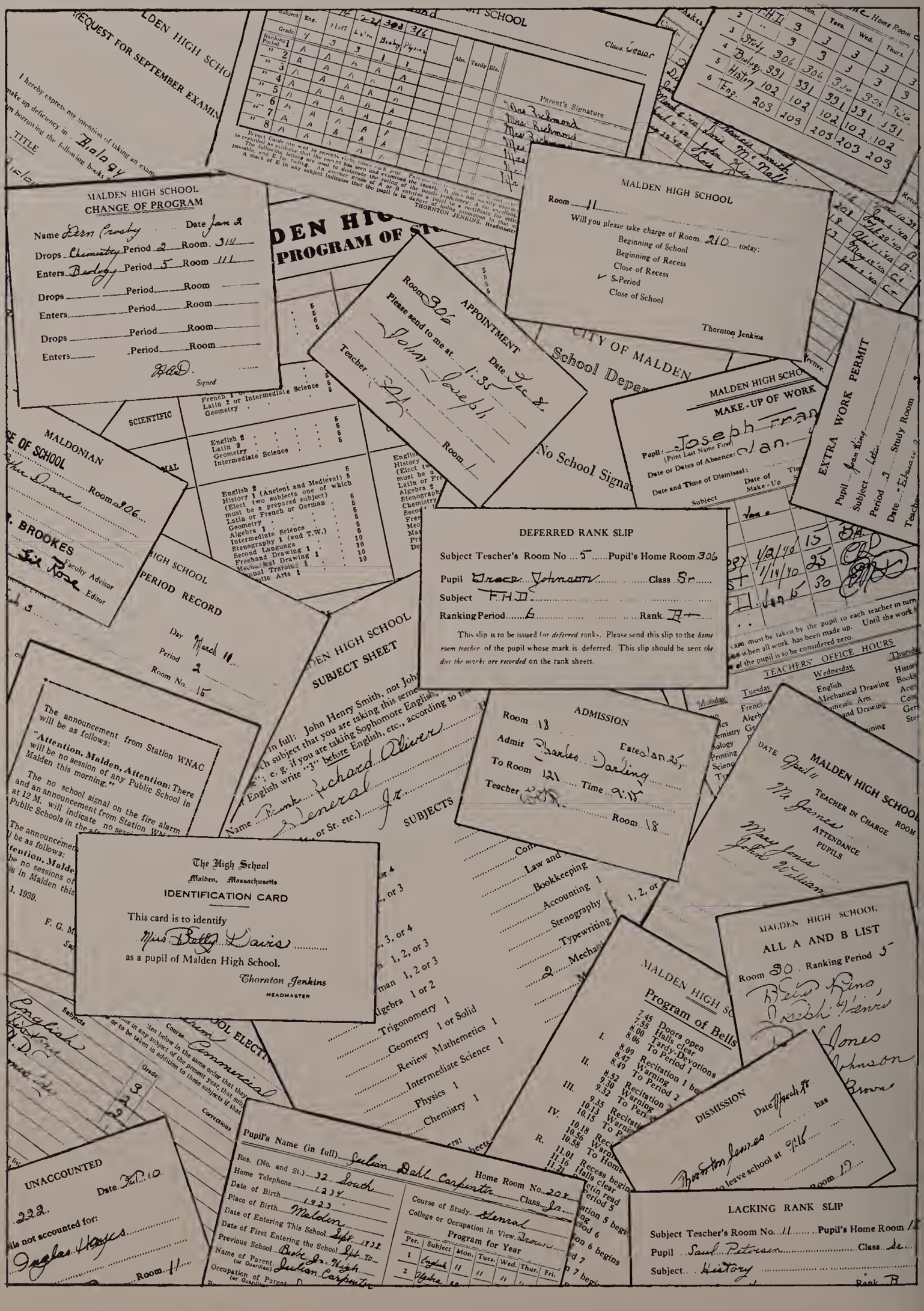
MALDEN HIGH SCHOOL
CHANGE OF PROGRAM
Name Dern Crosby Date Jan 2
Drops Chemistry Period 2 Room 314
Enters Biology Period 5 Room 111
Drops Period Room
Enters Period Room
Drops Period Room
Enters Period Room
Signed
MALDEN HIGH SCHOOL
Room 11
Will you please take charge of Room 210 today:
Beginning of School
Beginning of Recess
Close of Recess
S-Period
Close of School
Thornton Jenkins
APPOINTMENT
Room 306
Please send to me at 1:35
Date Dec 8
Teacher
Room 1
CITY OF MALDEN
School Depar
No School Signa
MALDEN HIGH SCHO
MAKE-UP OF WORK
Pupil: Joseph Fran
Date or Dates of Absence: Jan.
Date and Time of Dismissal:
EXTRA WORK PERMIT
Pupil
Subject
Period 3
Study Room
Date
Teacher
MALDONIAN
Room 306
BROOKES
Faculty Advisor
Editor
PERIOD RECORD
Day March 11
Period 2
Room No. 15
DEFERRED RANK SLIP
Subject Teacher's Room No 5 Pupil's Home Room 306
Pupil Grace Johnson Class Sr
Subject F.H.D.
Ranking Period 6 Rank A+
This slip is to be issued for deferred ranks. Please send this slip to the home room teacher of the pupil whose mark is deferred. This slip should be sent the day the marks are recorded on the rank sheets.
TEACHERS' OFFICE HOURS
Tuesday
Wednesday
English
Mechanical Drawing
Domestic Arts
Hand Drawing
SUBJECT SHEET
ADMISSION
Room 18
Admit Charles Darling
Date Jan 25
To Room 121 Time 9:15
Teacher
Room 18
The announcement from Station WNAC will be as follows:
"Attention, Malden, Attention: There will be no session of any Public School in Malden this morning."
The no school signal on the fire alarm and an announcement from Station WNAC at 12 M. will indicate no session of Public Schools in the afternoon.
The High School
Malden, Massachusetts
IDENTIFICATION CARD
This card is to identify
Miss Betty Davis
as a pupil of Malden High School.
Thornton Jenkins
HEADMASTER
SUBJECTS
Law and
Bookkeeping
Accounting 1
Stenography
Typewriting
Mechani
Trigonometry 1
Geometry 1 or Solid
Review Mathematics 1
Intermediate Science 1
Physics 1
Chemistry 1
MALDEN HIGH SCHOOL
DATE April 11
TEACHER IN CHARGE
ROOM
Mr James
ATTENDANCE
PUPILS
Mary Jones
John William
MALDEN HIGH SCHOOL
ALL A AND B LIST
Room 30 Ranking Period 5
Betty King
Joseph Henry
Jones
Johnson
Brown
MALDEN HIGH SC
Program of Bells
7.45 Doors open
7.55 Halls clear
8.00 Tardy-Devotions
8.06 To Period 1
8.09 Recitation 1 be
8.47 Warning
8.49 To Period 2
8.52 Recitation
9.30 Warning
9.32 To Peri
9.35 Recitati
10.13 Warni
10.15 To P
10.18 Reci
10.56 Warn
10.58 To Home
11.01 Recess begin
11.16 Halls clear
11.21 Retin read
Period 5
Period 6
Period 7
DISMISSION
Date March 28
has
Thornton James
to leave school at 9:15
Room 17
UNACCOUNTED
Date Feb 10
222
is not accounted for:
Inglas Hayes
Room 11
Pupil's Name (in full) Julian Dahl Carpenter
Home Room No. 208
Res. (No. and St.) 32 South
Home Telephone 1234
Date of Birth 1923
Place of Birth Malden
Date of Entering This School Sept 1938
Date of First Entering the School Sept 40
Previous School Bobe Jr. High
Name of Parent (or Guardian) Julian Carpenter
Occupation of Parent (or Guardian)
Course of Study General
College or Occupation in View Brown
Program for Year
Per. Subject Mon. Tues. Wed. Thur. Fri.
1 English 11 11 11 11
2 Algebra
LACKING RANK SLIP
Subject Teacher's Room No. 11 Pupil's Home Room 1
Pupil Saul Petersen Class Sr
Subject History
Rank B

Precepts For Thy Memory

"Forsan haec olim meminisse juvabit."—*Mr. Jenkins*

"Reason from what you know to what you do not know and then you'll know what you don't know. If you reason from what you do not know to what you know, you will find that you do not know what you know."—*Mr. Nash*

"There is no short cut to success."—*Mr. Matthews*

"The mills of the Gods grind slowly, but they grind exceeding small."
—*Mr. Twichell*

"Tue recht and scheue keinen Feind." (Do right and fear no one!)
—*Miss Bretschneider*

"Happy is the man that findeth wisdom, and the man that getteth understanding. For the merchandise of it is better than the merchandise of silver, and the gain thereof than fine gold. She is more precious than rubies: and all things thou can'st desire are not to be compared unto her."—*Mr. Brookes*

"Over indulgence of any sort is a form of inebriation."—*Miss Gilman*

"Who walks the world with soul awake
Finds beauty everywhere."
—*Miss Kirby*

"Her voice was ever soft, gentle, and low,
An excellent thing in woman."
—*Miss Kistler*

"Every time you let yourself off, you let yourself down."—*Mr. McGeoch*

"I can't" never did anything, but "I'll try" does wonders.—*Miss McKenney*

"Be what thou seem'est; live thy creed,
Hold up to earth the touch divine;
Be what thou prayest to be made;
Let the great Master's steps be thine."
—*Miss Mooney*

"Politeness is to do and say
The kindest thing in the kindest way."
—*Miss E. Moore*

"Discretion of speech is more than eloquence."—*Miss O'Brien*

"Ah, but a man's reach should exceed his grasp
Or what's a heaven for?"
—*Miss Pearl*

"This above all: To thine own self be true,
And it must follow as the night, the day,
Thou can'st not then be false to any man."
—*Miss Slattery*

"Any work that you do well is honorable work."—*Mr. Taylor*

"Those friends thou hast, and their adoption tried,
Grapple them to thy soul with hoops of steel."
—*Miss Thorpe*

"If thou hast run with the footmen and they have wearied thee, then how can'st thou contend with horses?"—*Miss Watkins*

MALDEN HIGH SCHOOL
PROGRAM OF STUDIES

CURRICULA	SOPHOMORE	JUNIOR	SENIOR
COLLEGE	English 2 . . . . . 5 Latin 2 . . . . . 5 French 1 or German 1 . 5 Geometry 5	English 3 . . . . . 5 Latin 3 . . . . . 5 French 2 or German 2 . 5 Chemistry . . . . . 5 or History 3 (U.S.) . . . 4 Algebra 2 4	English 4 . . . . . 5 Latin 4 . . . . . 5 French 3 or German 3 . . 5 Physics . . . . . 5 or History 3 (U.S.) . . . 4 Review Mathematics . 4
SCIENTIFIC	English 2 . . . . . 5 French 1 or German 1 . 5 Latin 2 or Intermediate Science 5 Geometry 5	English 3 . . . . . 5 French 2 or German 2 . . 5 Chemistry . . . . 5 History 3 (U.S.) . . . 4 Algebra 2 4	English 4 . . . . . 5 French 3 or German 3 . . 5 Physics . . . . . 5 Review Mathematics . . 4 Solid Geometry and Trigonometry 5
NORMAL	English 2 . . . . . 5 Latin 2 . . . . . 5 Geometry . . . . . 5 Intermediate Science . . 5	English 3 . . . . . 5 Latin 3 or French 1 or German 1 5 History 2 (from 1700) . 5 Chemistry 5	English 4 . . . . . 5 Latin 4 or French 2 or German 2 5 History 3 (U.S.) . . . 4 Biology . . . . . 5 Freehand Drawing . . 5
GENERAL	English 2 . . . . . 5 History 1 (Ancient and Medieval) 5 (Elect two subjects one of which must be a prepared subject) Latin or French or German . 5 Geometry . . . . . 5 Algebra 1 . . . . . 5 Intermediate Science . . 5 Stenography 1 (and T.W.) . 5 Second Language . . 5 Freehand Drawing 1 . . 10 Mechanical Drawing 1 . 10 Manual Training 1 . . 10 Domestic Arts 1 . . 10	English 3 . . . . . 5 History 2 (from 1700) . 5 (Elect two subjects one of which must be a prepared subject) Latin or French or German . 5 Algebra 2 . . . . . 5 Stenography 2 (and T.W.) . 10 Chemistry . . . . . 5 Second Language . . 5 Freehand Drawing 2 . . 10 Mechanical Drawing 2 . 10 Manual Training 2 . . 10 Printing 1 . . . . 10 Domestic Arts 2 . . . 10	English 4 . . . . . 5 History 3 (U.S.) . . . 5 (Elect two subjects one of which must be a prepared subjcct) Latin or French or German . 5 Review Mathematics . 4 Stenography 3 (and T.W.) . 10 Biology . . . . . 5 Physics . . . . . 5 Second Language . . 5 Commercial Law and Economics 5 Freehand Drawing 3 . . 10 Mechanical Drawing 3 . 10 Manual Training 3 . . 10 Printing 2 . . . . 10 Domestic Arts 3 . . . 10
COMMERCIAL	English 2 . . . . . 5 Commercial Geography . 5 Bookkeeping 1 (and Pen.) . 5 (Elect one subject) Intermediate Science . . 5 French or German . . 5 Stenography 1 (and T.W.) . 5 Algebra 1 5	English 3 . . . . . 5 History 3 (U.S.) . . . 5 Bookkeeping 2 . . . 5 (Elect one subject) Chemistry . . . . . 5 French or German . . 5 Stenography 2 (and T.W.) . 10	English 4 . . . . . 5 Commercial Law and Economics 5 Accounting . . . . 5 (Elect one subject) Biology . . . . . 5 French or German . . 5 Stenography 3 (and T.W.) . 10
MANUAL ARTS	English 2 . . . . . 5 History 1 (Ancient and Medieval) 5 Manual Training 1 . . 10 Algebra 1 or Geometry . . 5	English 3 . . . . . 5 History 2 (From 1700) . 5 Manual Training 2 . . 10 Geometry or Intermediate Science 5	English 4 . . . . . 5 History 3 (U.S.) . . . 5 Manual Training 3 . . 10 Commercial Law and Economics 5

BOOK THREE

PLOT

AUTOGRAPHS

ACTIVITIES

"My mind lets go a thousand things
Like dates of wars and deaths of kings,
And yet recalls . . . . . ."

JUNIORS

COUNCIL: Ethel Barthlemess, William Anthony, Mildred Brescia, William Boyd, Eleanor Cliff, John Chisholm, Mary Donovan, Raymond Dreezer, Irene Fondeni, Joseph Foley, Marion Gustafson, Matthew Greer, Edith Howlett, Stephen Hilliard, Rita Lorden, John Lawlor, Ruth Mahoney, Frank Melanson, Alice O'Brien, Milton Oxman, Helen Perham, John Poldoian, Barbara Robinson, Louis Scibelli, Beverly Solomon, Warren Snyder, Gretchen Ward, Albert Wells, Edith Wymer, and Philip Wye.

ADVISERS: Miss Mary E. Spencer, Miss Frances L. Hindenlang, Mr. John W. McDevitt, Mr. Charles A. Rossiter, and Mr. Paul C. Smith.

The class of 1941, (ambitious children), organized very early in its career . . . in fact, in February of the sophomore year. After the advisers were selected, officers consisting of Burt French, president; Frances Griffin, vice-president; Jean Harrington, secretary; and Allan Drake, treasurer, were elected and two members were elected from each home room to make up the Council. These members were requested to attend weekly meetings for the purpose of discussing and formulating plans, and deciding on different problems which presented themselves.

With the beginning of the junior year elections were again held, this time resulting in the re-election of the Vice-President and Secretary, but changes in the other offices as follows: Joseph Raso, of gridiron fame, for President, and Arthur Whitaker, hot trumpeter, for Treasurer. At this time Robert Thompson was appointed to the position of publicity manager. Dues were set at 85 cents, and under the leadership of the treasurer, monthly collections were instituted.

On January 26, 1940, a successful amateur contest was held with many juniors participating. This contest, modeled on the one held by the preceding class, was one of the first affairs held in the new auditorium. The "Standing Room Only" sign was posted when the 1700 odd seats were taken, and the $350 profit which came from this contest made a great addition to the class funds.

Later the selection of a class ring was undertaken, and after several weeks the official '41 ring was selected and orders were taken.

This ambitious class then held its Prom on April 12 in the new gym. Dancing to the smooth rhythms of Ken Reeves, and eating under a profusion of palms and potted plants made a very enjoyable evening for the many students and guests who attended.

The Juniors have many worthy plans and hopes for the future, and if the past is any indication of the future, we feel confident that they will succeed in any activity which they undertake.

BLUE AND GOLD

EDITOR-IN-CHIEF: Bruce Smith

ASSOCIATE EDITORS: James Boudreau, Douglas Brown, Ruth Richardson, Gertrude Richmond
ART EDITOR: Sidney Shaffer
REPORTERS: Robert Bruce, Mildred Gilman, Claire Kaplan, Jean McCarthy, Slater Newman, Lillian Sager, Louis Scibelli, Irving Shind, Beverly Solomon, Dick Ward, Gretchen Ward, Muriel Wormwood, Helen Zarsky, Charlotte Zimmerman
ADVERTISING STAFF: Robert Feener, Francis Griffin, Jean Harrington, Patricia Marshall, Arlene Miller, Jordan Patkin, Dorothy Sprague
CIRCULATION STAFF: Rosalie Barnett, John Fitzpatrick, Sara Korchin, Ruth Sack
HEAD TYPISTS: Sybil Baer, Adella Kapchunos
LITERARY ADVISER: Mr. Henry F. Greenberg
BUSINESS ADVISER: Mr. Paul C. Smith

The *Blue and Gold,* in its third year under the wing of the English department, has enjoyed its most successful year since its founding in 1915. Staff meetings were held each day during the fifth period when problems of newspaper practice were discussed. Members of the staff who did a substantial amount of work on the paper received a ten per cent credit on their English grade. Fifiteen issues were published, including a six-page edition when the new building was occupied, and special numbers for April Fool's day and graduation. The circulation was 1,200 copies, which went to subscribers, gratis to teachers, and to about 40 exchange papers from other schools from coast to coast.

The interest and the appearance of the *Blue and Gold* was greatly improved by the adoption of modern make-up and the increased use of pictures and cartoons. A new record of timeliness was set on April 12 when Headmaster Jenkins announced the members of the National Honor society at 8:25 a.m. and the *Blue and Gold* published the story in the issue that was distributed by 1:35 the same day, although Mr. Jenkins refused to release the names to the paper in advance of his announcement. The paper received notice in the local press following its May 10 issue when it editorialized strongly on the lack of vocational and physical training facilities in the school. Supplementing its regular journalistic routine were the third annual football rally, attendance at the Northeastern and New England inter-scholastic press conferences, a student cake contest and the third annual *Blue and Gold* banquet in the music room on May 23. Much of the literary staff's spirit and inspiration came from their good-natured adviser, Submaster Henry F. Greenberg, known affectionately in the city room as "Hank."

LIT

OFFICERS:

*Pres.: Alvin Seldon, Douglas Brown

Vice-Pres.: Douglas Brown, Bruce Smith

Sec.: Bruce Smith, James Boudreau

Treas.: Roger Brown

Deputy: James Boudreau, William Anthony

Pub. Mgr.: Irving Creighton, Gordon MacDowell

Ex. Board: Howard Weaver, Alvin Seldon, Joseph McGrath

Adviser: Mr. Matthews — Debate Coach: Mr. Rossiter

THE MALDEN HIGH SCHOOL LITERARY SOCIETY — Founded: 1872

"To promote and encourage literary and forensic pursuits"

Requirements: scholastic rating and invitation; Dues: $1.00; Membership: 37; Number Graduating: 20; Meetings: alternate Fridays; maintains the Lit-Usona scholarship fund jointly with Usona; gives the Goodreau Memorial Award for excellence in Chemistry

ACTIVITIES: 67th Annual Banquet; Lit-Usona Play, "American, Very Early;" Debates with Cam, P.S.C. and Cog; Lit-Usona Dance; Inter-Club Play Contest—Contestant; Lit-Usona Joint Meeting; Annual Cider Party

* Two names given for any office indicates a change at the mid-year elections.

COG

OFFICERS

Pres.: Stanley Gordon, Gilbert Rose

Vice-Pres.: Irwin Ziner, Irving Shind

Sec.: Benjamin Perlitsh, David Katz

Treas.: Allan Glazin

Pub. Mgr.: Eugene Blackman

Ex. Board: David Katz, Jordan Patkin, Gilbert Rose, Irwin Ziner

Adviser: Mr. Robert Perry — Debate Coach: Mr. Greenberg

COGNOSCENDI CAUSA — Founded: 1922

"To keep public speaking in Malden High School on a high level"

Requirements: scholastic rating, invitation, or application; Dues: $2.00; Membership: 25; Number graduating: 15; Meetings: alternate Fridays; gives a cup to class orator; a medal to best speaker in debate finals; cups, medals, and trips to Colby to first and second winners in their Prize Speaking Contest

ACTIVITIES: Sixteenth Annual Prize Speaking Contest; Debates with Cam, Lit, Haverhill, and Chelsea; Inter-Club Play Contest—Contestant

USONA

OFFICERS

Pres.: Ester Peterson

Vice-Pres.: Eleanor Hardiman, Jean Daley

Sec.: Jean Daley, Eleanor Hardiman

Treas.: Grace Hill, Eugenia Neal

Pub. Mgr.: Penelope Stathopoulos, Grace Hill

Keeper of the Bulletin: Florence Johnson, Gretchen Ward

Deputy: Ethel Gillette, Shirley Dixon

Adviser: Miss Estey

Debate Coach: Mr. Rossiter

THE USONA SOCIETY

Founded: 1899

"To become proficient in the arts of speaking and conducting a deliberative assembly"

Requirements: scholastic rating, four consecutive B's in English, and invitation; Dues: $1.00; Membership: 65; Number graduating: 31; Meetings: every second Friday; maintains the Lit-Usona scholarship fund jointly with Lit; gives the Usona Book Prize for excellence in English

ACTIVITIES: Lit-Usona Play, "American, Very Early;" Debates with History and Cam, trophy winner for 1940; Lit-Usona Dance; Annual Banquet; Lit-Usona Joint Meeting; Inter-Club Play Contest—Contestant

CAM

OFFICERS

Pres.: Lillian Sager

Vice-Pres.: Irene Marcus

Sec.: Gertrude Richmond

Treas.: Eunice Abramhoff

Cor. Sec.: Janice Glazin

Pub. Mgr.: Charlotte Zimmerman

Adviser: Miss Heller

Debate Coach: Mr. Bowman

CONVENIMUS AD MEDIATANDUM

Founded: 1931

"To perfect ourselves in general literature and debating"

Requirements: scholastic rating, B average in English, and invitation; Dues; $1.00; Membership: 30; Number graduating: 14; Meetings: alternate Fridays; gives Cam gift for excellence in shorthand and typewriting.

ACTIVITIES: Mother and Daughter Night; Prof. Quiz Contest; Theater Party; Covered Dish Supper; Inter-Club Play Contest—Contestant; Pop Concert Party

LATIN HONOR

OFFICERS

Pres.: Douglas Brown

Vice-Pres.: Alvin Seldon

Sec.: Penelope Stathopoulos

Treas.: Eugene Blackman

Pub. Mgr.: Roger Brown

Ex. Board: James Boudreau, William Anthony

Adviser: Miss Whittum

THE LATIN HONOR SOCIETY — Founded: 1924

"To promote an interest in Latin, and provide a club for Latin students"

Requirements: A's and B's in Latin and invitation—dropped after two C's; Dues: 50 cents; Membership: 110; Number graduating: 47; Meetings: third Thursday of the month; gives Latin Honor Society Book Prize to member of the Latin Honor Society who ranks highest in Latin

ACTIVITIES: Joint meeting with French Club; Speakers; Latin Programs

ENGLISH CLUB

OFFICERS

Pres.: Gilbert Rose, Benjamin Perlitsh

Vice-Pres.: Lillian Sager, Gertrude Richmond

Sec.: Paula Ruderman

Treas.: Sidney Shapiro

Adviser: Mr. McDevitt

THE MALDEN HIGH SCHOOL ENGLISH CLUB — Founded: 1928

"To further skill and knowledge in the fields of English, dramatics, and debating"

Requirements: average of B in English, and invitation; Dues: $1.00; Membership: 21; Number graduating: 12; Meetings: alternate Thursdays

ACTIVITIES: Sponsor of Inter-Club Play Contest; Theater Party; Picnic; Sponsor for joint meeting with Cog and P.S.C.

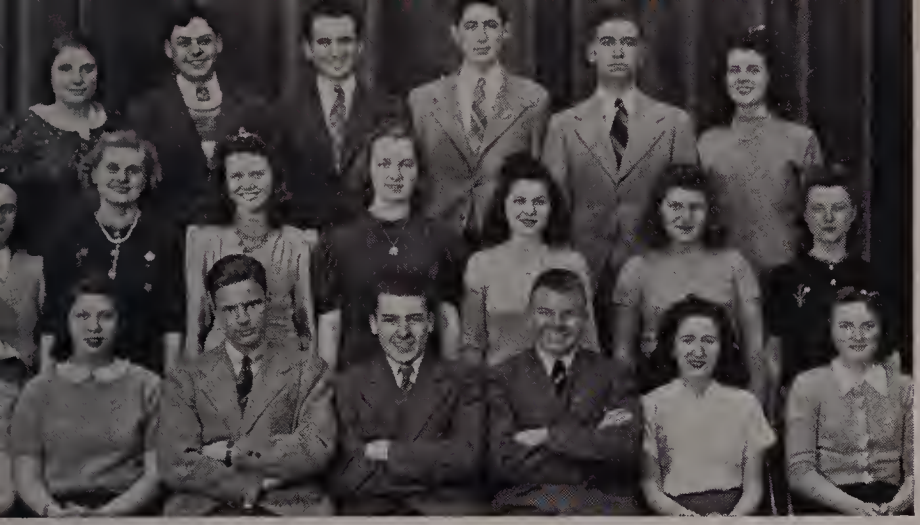

FRENCH CLUB

OFFICERS

Pres.: Stanley Gordon

Vice-Pres.: Penelope Stathopoulos

Sec.: Alvin Seldon

Treas.: Douglas Brown

Adviser: Miss McKenny

LE CERCLE FRANÇAIS — Founded: 1927

"To give its members further opportunity to speak French, to hear it spoken, and to increase their knowledge of France and its civilization"

Requirements: invitation; Dues 50 cents; Membership: 48; Number graduating: 27; Meetings: alternate Thursdays; gives French Club Book Prize for excellence in French

ACTIVITIES: Christmas Party; Joint Meeting with Latin Honor; donation of articles to evacuate French children

GERMAN HONOR

OFFICERS

Pres.: Benjamin Yaffe

Vice-Pres.: Ester Peterson

Sec.: Virginia Crowe

Treas.: William Anthony

Pub. Mgr.: John Harrington

Adviser: Miss Bretschneider

THE GERMAN HONOR SOCIETY — Founded: 1939

"To further acquaintance with German literature and culture and to use as far as possible the German language as a medium of expression"

Requirements: A's or B's in German; Dues: 50 cents; Membership: 29; Number graduating: 16; Meetings: last Thursday of each month; gives Annie I. Ruston Award for excellence in German

ACTIVITIES: Christmas German Play for the Tafelrunde, branch of the American Association of Teachers of German; Visit to Germanic Museum; German Night

DEBATE LEAGUE

The Debate League has just completed its fifth year of sponsoring inter-society forensic contests in Malden High School. This year's Round Robin tournament victor has been Usona which becomes possessor for a year of the Winged Victory trophy donated by Miss Margaret Slattery. Cog annually awards a medal to the best speaker in the final debate. This year Claire Kaplan of Cam won this honor.

The League Council is composed of representatives from each of the participating societies and any society in the school is eligible to participate. It is presided over by a student chairman and is directed by a faculty adviser. The main function of this representative group is to arrange the year's schedule under a system of preliminary, semi-final, and final debates. The topic for each debate is agreed upon by the respective opposing teams. To the faculty adviser falls the task of securing three judges for each contest, and otherwise arranging the routine details.

This season's tournament has been highlighted by marked keenness of competition among the various societies and a great increase in student interest, with all concerned agreeing that this activity is one of the most worthy in our school.

COUNCIL

Chairman: Irving Shind. Cam, Claire Kaplan; Cog, David Katz; History, Robert Thompson; Lit, David McAuliffe; P. S. C., Milton Ross; Usona, Penelope Stathopoulos.

Faculty Adviser: Miss Dorothy Gilbert

TOURNAMENT

HISTORY / USONA ..... USONA

CAM / COG ..... CAM

LIT / P. S. C. ..... LIT

..... CAM

..... USONA

TEAMS

CAM: Charlotte Zimmerman, Helen Munich, Helen Zarsky, Claire Kaplan.
COG: Irving Shind, David Smith, Benjamin Yaffe, Gilbert Rose.
HISTORY: Dickson Ward, Geraldine Foss, Robert Thompson, Lawrence Singer.
LIT: George Fennell, Henry Stickney, David McAuliffe, Philipp Zeimetz.
P. S. C.: Parker William, Burt French, Bernice Lepler, Milton Ross.
USONA: Eugenia Neal, Louise Ober, Ruth Elmstrom, Penelope Stathopoulos.

Yearbook

The Blue and Gold

Edition

Malden High School, Malden, Mass., June, 1940

SCHOOL PAPER BEST IN NEW ENGLAND

Blue and Gold Loses Many Staff Members Through Graduation

Front row, left to right, Helen Zarsky, Gertrude Richmond, Editor Bruce Smith, Douglas Brown, Ruth Richardson, Mildred Gilman.
2nd, Lillian Sager, Pat. Marshall, Ruth Sack, Shirley Elliott, Sybil Baer.
3rd, Dotty Sprague, Adviser Greenberg, Irving Shind, Jim Boudreau, Adella Kapchunos.

"The old order changeth, yeilding place to the new." These famous words of Tennyson describe accurately the results of graduation on the *Blue and Gold* staff. Many prominent seniors are included in the "old order," who have written their last story for their school paper.

From May, 1939, until this spring the *Blue and Gold* was under the allegedly dictatorial editorship of Bruce Smith, who is the only member of the staff to serve for three years. He was taken on as a local editor on his second day at M. H. S.

Heading the sports department was Doug Brown, who in his spare time served as president of Lit, Hi-Y, and the Latin Honor society. Brown's chief confederate was the mild-mannered, hard-working Jim "Sport Shots" Boudreau.

Turning to the editorial page we must mention that dignified little gentleman, Irving "Ad lib" Shind, whose talents are not limited to the writing of editorials. We somehow cannot forget Ruth Richardson, who we dare say can write almost anything but a headline. Crossing the fold to the feature page we find "Gerty" Richmond, whose main ambition was to get her "Ima Fake" love column past the editor's desk.

The intellectual on the staff was Lillian Sager, she of the good-natured smile. Then there is Helen Zarsky, who was quite often associated with the "Man about school." Rounding out the graduating literary staff members we have Mildred Gilman, who turned out yards of copy for a certain food experimenting organization.

On the business side of the ledger we have Patricia Marshall, head of the adv. department, aided by her assistant adv. hounds, "Dotty" Sprague and Arlene Miller. The space-taking ways of this trio have never been exactly popular with the literary staff. Also saying adios are Ruth Sack and Sara Korchin, the circulation moguls.

Co-captains of the deciphering staff are Sybil Baer and Adella Kapchunos, whose duties consist in transforming the hyeroglyphic handwriting of the literary staff into typewritten copy for the printer.

Receives Grand Award from Press Association

The *Blue and Gold,* Malden High's semi-monthly newspaper, was signally honored this year when it received the grand award as "the best school newspaper in New England" at the first annual forum of the New England Interscholastic Press association held at Boston university on March 30.

Competing with over 200 publications representing 125 schools, the *Blue and Gold* also won the prize as the best high school semi-monthly paper and second prize for its business organization. Judging was based on editorial content, make-up, and advertising. Certificates of merit were given to the staff members and a framed picture to the school in recognition of the award.

Prominent notices of the honor were printed in the Boston Herald, Boston Post, Malden Press, and Malden Evening News. The latter in a lead editorial stated in part: "We are proud indeed to hear that the *Blue and Gold*, semi-monthly publication at Malden High, has been judged the best New England periodical of its class . . . . Henry J. Greenberg, faculty adviser of the *Blue and Gold,* and his student editors have every reason to be proud of their paper . . . . The obvious necessity for intelligence in putting a paper together adds up to the conclusion that the young editors of the *Blue and Gold,* best paper of its kind in New England, are pretty clever people."

Girl Cheer Leaders Make Debut at M. H. S.

Girl cheer leaders made their first appearance at Malden High on Nov. 17, 1939, at the third annual *Blue and Gold* football rally staged in the old building hall on the eve of the Everett game. Ruth Elmstrom led the feminine fight-rousers, who included Eugenia Neal, Eleanor Painter, Margaret Fitzgerald, Louise Ober, and "Penny" Stathopoulos.

TRI-HI

OFFICERS

Pres.: Grace Hill

Vice-Pres.: Virginia Berg

Sec.: Barbara Simpkins

Treas.: Lois White

Advisers: Miss Niles, Mrs. Gertrude Guinan

THE MALDEN TRI-HI — Founded: 1934

"To create, maintain, and extend throughout the school and community high ideals of Christian character"

Requirements: by application; Dues: $3.00; Membership: 63; Number graduating: 37; Meetings: alternate Tuesdays at the Y.W.C.A.

ACTIVITIES: Christmas Party; Valentine Party; Splash Party; Joint Banquet with Hi-Y; Lectures

P. S. C.

OFFICERS

Pres.: Leonard Klickstein

Vice-Pres.: Adella Kapchunos

Sec.: Margaret Clough

Treas.: Lawrence Joseph

Adviser and Debate Coach: Mr. Wiggin

THE POLITICAL SCIENCE CLUB — Founded: 1932

"To study international politics in light of present events"

Requirements: by application and approval of club; Dues: $1.00; Membership: 40; Number graduating: 22; Meetings: alternate Wednesdays

ACTIVITIES: Debates with Cam and Lit; P.S.C. Frolic; Outing

HI-Y

OFFICERS

Pres.: Douglas Brown

Vice-Pres.: Wellington Gillis

Sec.: Irving Creighton

Treas.: Howard Weaver

Pub. Mgr.: Leavitt Beals

Advisers: Mr. Twichell, Mr. Harold E. Brewer

THE MALDEN HI-Y — Founded: 1920

"To create, maintain, and extend throughout the school and community, high standards of Christian character"

Requirements: invitation or application; Dues: $2.00; Membership: 28; Number graduating: 15; Meetings: every Tuesday at Y.M.C.A.

ACTIVITIES: Vocational Guidance Courses; Joint Banquet with Tri-Hi; Alumni Night; Good Friday Breakfast; New Year's Dance

GREENROOM

OFFICERS

Pres.: Eugene Blackman

Vice-Pres.: Jean McDermod, Esther Doane

Sec.: Esther Doane, Pauline Howe

Treas.: Gilbert Rose

Pub. Mgr.: David Smith, Paula Ruderman

Adviser: Miss Pearl

THE GREENROOM DRAMATIC SOCIETY — Founded: 1928

"To promote high school dramatics"

Requirements: Dramatic try-outs and scholastic rating; Dues: $1.00; Membership: 33; Number graduating: 14; Meetings: alternate Tuesdays

ACTIVITIES: "Twelfth Night"; Inter-Club Play Contest—Winner; Visits to Tufts, Emerson, Leland Powers, and Curry Schools; Joint Meeting with dramatic clubs of neighboring cities; Lectures and one-act plays; Attendance at State Drama Festival; gift of auxiliary spot lights for school stage

CAMERA CLUB

OFFICERS

Pres.: Arnold Goldberg, Gordon MacDowell

Vice-Pres.: Albert Aucella, Ernest Foss

Treas.: Hugh Carleton, Arnold Goldberg

Ass't. Treas.: Bernard Lutch, Alexander Stewart, Jr.

Librarian: John Bruder, Barbara Beal

Pub. Mgr.: Irving Cutler, Carmine Aucella

Ass't. Pub. Mgr.: George Hutchins

Adviser: Mr. Walker

THE MALDEN HIGH SCHOOL CAMERA CLUB — Founded: 1935

"To promote interest in photography and offer a place to work"

Requirements: application and approval of club; Dues: $1,00; Membership: 15; Number graduating: 3; Meetings: first Monday of each month

ACTIVITIES: Public Library Exhibition; Visits to the Acme News Pictures, Gramstorff's, and Forbes Lithograph Company; Sponsored Herbert F. Lang lecture; Attended N. E. Photographic Exhibition; Attended Mass. H. S. Club Conference; Lectures; Northeastern University Photography Conference; Outing

BIOLOGY CLUB

OFFICERS

Pres.: Charles Pinkham

Vice-Pres.: Helen Anzoni

Treas.: Loretta Armsden

Pub. Mgr.: Barbara Brown

Advisers: Mr. True and Mr. Raymond Perry

THE BIOLOGY CLUB — Founded: 1931

"To further interest in Biological subjects"

Requirements: must take biology and apply for membership; Dues: 50 cents; Membership: 40; Number graduating: 40; Meetings: alternate Fridays

ACTIVITIES: Biology Club Play, "Charley's Aunt"; Field trips to Hood's Milk Plant, Schrafft's Chocolate Plant, and Museum of Natural History; Lectures

MODEL AIRPLANE CLUB

OFFICERS

Pres.: Jordan Patkin

Vice-Pres.: Franklin Jordan

Sec.: Robert Haley

Treas.: Richard Shiff

Ass't. Treas.: Joseph Mabey

Adviser: Mr. Tolman

THE MALDEN HIGH SCHOOL MODEL AIRPLANE CLUB Founded: 1939

"To further interest in model plane building"

Requirements: invitation and some knowledge of model airplanes; Dues: none; Membership: 12; Number Graduating: 2; Meetings: every Tuesday

ACTIVITIES: Construction of model planes; Model Airplane Contest in new gym

FOOD ADVENTURERS

A year ago there appeared in Malden High School a new and different club known as the Food Adventurers. This group of girls, with Miss Gorden as social director, aimed to learn more of foreign countries by attending various restaurants where foreign foods are served, and by listening to speakers from foreign countries. They became affiliated with World Youth and engaged in the Pan-American Schoolfellows project, and their visits to foreign eating houses included trips to A Bit O'Denmark in Saugus and the King Wah Low restaurant in Chinatown where the girls had a gay time attempting to use chop-sticks. Their membership in Caravan, international correspondence club, also attests their interest in gaining understanding of the people of other countries.

In their effort to create and maintain fine social and recreational experiences luncheon trips have been taken to such famous eating houses as the Towne Lyne House in Lynnfield, and the Toll House in Whitman. An inspection tour was taken through the New England Confectionery Company; four members of the club participated with honors in the Food Quiz on station WNAC; and autographed menus were collected.

This distinctive club has no officers, no dues, no regular meetings, and no membership requirements, yet it maintains its unity without these things because of the varied and worthwhile activities it undertakes.

HOME STUDENTS

SENIORS

Charles Creeden—General

Louise Cullen—General

Althea Hunt—Commercial

Elizabeth Perna—Commercial

Charles Randall—General

This small group, because of physical handicaps, receives regular high school instruction at home under the supervision of Miss Esther Lipton and the high school teachers. Besides carrying their studies they gain membership in certain school clubs and also have occasional meetings at each other's homes. They also function as a group in the publication of the *Buzzer,* a monthly magazine, edited this year by Charles Creeden, who is also Home Student editor for the *Maldonian.* They receive the *Blue and Gold* regularly and keep in constant touch with each other by telephone.

Because the home students find it easier to maintain individual rather than group activities, we see each of them pursuing varied and worthwhile avocations, chief among them being reading, writing, needlecraft, fashion design, the creation of crossword puzzles and block prints, and above all, art work. Three seniors have already produced notable creations in pastels, charcoal, water colors, oils, and clay. Several of these works have been exhibited at the Public Library, and at present the modeled head of Abraham Lincoln, by one of this group, hangs in the office of Farnsworth G. Marshall, superintendent of schools.

C. F. C.

OFFICERS

Pres.: Ruth Haley

Vice-Pres.: Virginia Crowe

Sec.: Marjorie White

Treas.: Muriel Wormwood

Adviser: Miss Heald

THE FOREIGN CORRESPONDENCE CLUB — Founded: 1937

"To promote interest in foreign countries"

Requirements: correspondence with some foreign student; Dues: $1.00; Membership: 20; Number graduating: 8; Meetings: every two weeks

ACTIVITIES: Corresponding with foreign students; Making scrap books on foreign countries; Speakers and Moving Pictures

1940
ruby newman

FRATERNITIES

Connected with Malden High School, but not officially recognized, there are at present four fraternities. They are Alpha Delta Sigma, Alpha Mu, Alpha Zeta Pi, and Gamma Sigma. They are evenly divided, two into what might be called the "Violet Shield", and two into the "Violet Skull."

Gamma Sigma elects officers twice a year, and William Black and John Burke, respectively, have guided its affairs. The others hold elections at their annual banquet. Wellington Gillis was re-elected president of Alpha Delta Sigma in June, 1939. David Smith is Grand Master of Alpha Mu, and Daniel Weiner has presided over Alpha Zeta Pi.

Alpha Delta Sigma was originally a school fraternity, but about 1905 it became incorporated as Tau Chapter of the national high school fraternity, Alpha Delta Sigma. Kappa Chapter of Gamma Sigma came into being around the close of the World War. This is the nation's largest high school fraternity and has chapters throughout the United States and Canada. The other two fraternities came into prominence a few years later and now hold an important place among the local orders.

A student becomes a member through a long, drawn-out process. He is first invited to attend a meeting so the brothers can look him over and see if he is of proper calibre to become a member. After observation by members, he is voted upon and immediately his name is accepted, begins "scutting" or "hazing" and is known as "Scut." This "scutting" period ranges from two to six weeks, depending upon the fraternity, and may be extended if the fraternity so votes.

During his initiation period, a scut performs various tasks. Some fraternities require public initiation, and some private. Often times, these "lowliest of humanity" may be seen wearing their clothes backwards and performing in the square. They are also obliged to pay certain homage to the venerable members, and respect their elevated position. In private initiations, they clean cellars and garages; wash windows, cars, stairs, and floors; mow lawns, and rake and burn leaves; and take no little amount of paddling. Many scuts are taken five, ten, or more miles from home, relieved of any money they may be carrying, and are left to walk home.

As the chief purpose of these organizations is social, in the course of the year, they run many dances, ranging from sport dances to formals. Music is usually rendered by some locally well-known orchestra, but sometimes, to save expense, a phonograph is used. Almost always the dances are held in some hall outside the city. The sport dances are held in various country clubs or similar places, such as Putnam's Barn and Lodge, Mt. Hood Golf Club, etc. The majority of formals are held in Boston hotels. In the spring, each brotherhood holds a banquet, and elections for the ensuing year take place. Alumni return to join the "actives" in a gala time, since this is the big event of the year.

SORORITIES

Ecce Signum, presided over by Hazel Lindahl, has completed its twenty-fifth year with flying colors and with a new enthusiasm permeating the air. A formal dance was held at the Fox and Hounds Club as a celebration, with members and their friends present. At both Thanksgiving and Christmas well-filled baskets were donated to needy families. Ecce Signum presented $250 toward the furnishing of the High School Teachers' Lounge as a dedication to the memory of those Ecce Signum girls who have passed away. On May 6 at Beebe Jr. High this group presented "Ready Made Family"—which was well received. Then as a climax to the spectacular social season, a formal dance was held May 17 in the Sheraton Room of the Copley Plaza.

En Ka sponsored two dances during the year, a sport dance held at the Almont Country Club and the annual traditional Christmas formal held at the Hotel Somerset. Amid a gathering of both old and new members, the sorority held a successful and entertaining banquet at Johnson's English Hunt Room and contributions were made during the year to various charitable organizations.

Kai-Lun, presided over by Shirley Elliot, has completed a highly enjoyable year. A Mothers and Daughters night was held by the sorority and the winter formal, taking place in the Empire Room of the Kenmore Hotel, was enjoyed by all.

In September of the year 1939, Kappa Mu, having Rita Welsh as president, was organized and became active immediately. Its membership has increased rapidly and a sport dance, the first venture of the club, held at the Kernwood Club April 26, was very successful.

Kappa Phi held its customary functions during the year. Beginning with their formal Dec. 1, held at the Hotel Touraine, a whirl of social events was enjoyed. An informal dance, held at Oak Manor was climaxed by the Grand Chapter, which was a tremendous success.

Phi Delta Phi, with Sylvia Brown as president, began its seventeenth year with a theater party, which was followed by an annual winter formal at the Fox and Hounds Club in Boston. The sorority year ended with a bridge and anniversary week held at the end of May and a Mothers and Daughters afternoon.

Sigma Phi sorority, presided over by Zelda Glick, held many enjoyable affairs. Among the leading activities of a very successful season were a sport dance held at the Mount Hood Country Club, a winter formal held at the Southland and a Mothers and Daughters Luncheon.

MUSIC

"There is no truer truth obtainable
By man than comes of music."

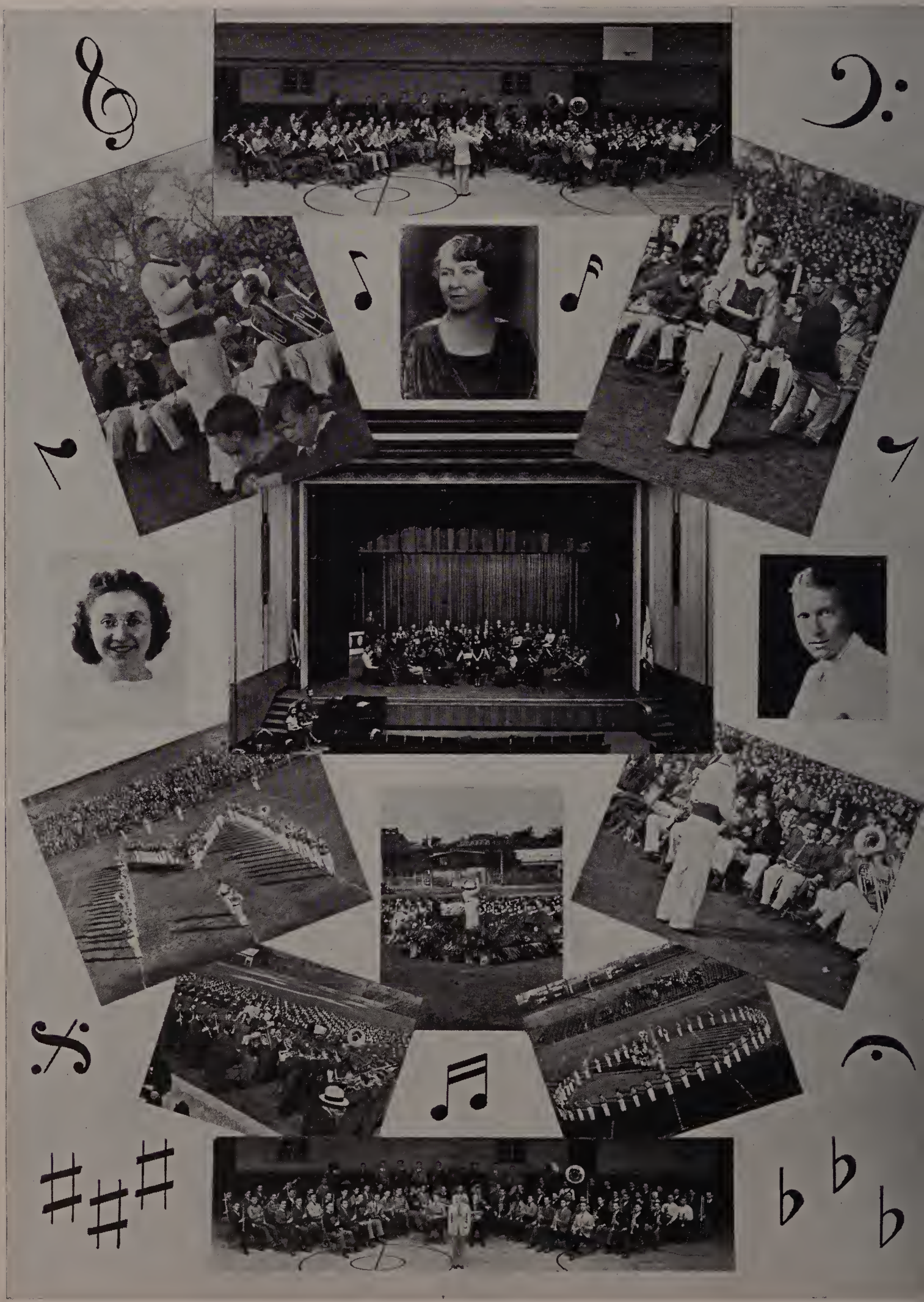

ORCHESTRA

Concert Master: Seymour Zimmerman; Secretary: Elizabeth Kimball; Librarians: Robert Love, Mary Gasman, Bernard Tuttle, Melvin Weiner; Executive Board: Carl Eismann, David McAuliffe, Robert Morrison, Bernard Tuttle, Melvin Weiner, Howard Wellsman; Trio: Seymour Zimmerman (violin), Nellie Robin (cello), Priscilla Peirce (piano)

Director: Miss Heller

Seniors: Albert Aucella, Edna Bower, Madeline Clark, Carl Eismann, Faith Foxon, Percy Greene, Marjorie Landers, Robert Love, Robert Morrison, Carolina Reiher, Howard Wellsman

BAND

Student Leader: Ralph Connors; Student Manager: Joseph McGrath; Chief Drum Major: Thomas Kenvin; Twirlers: James Calvin, John Doherty, Harold Holzman, Irving Koretsky, Lawrence Singer

Director: Mr. Whiting

Senior Letter Men: Harold Baker, Donald Bentley, William Black, James Calvin, Everett Chapman, Carl Eismann, George Ferry, Wellington Gillis, Percy Greene, Thomas Kenvin, Bernard Lutch, George Masterson, Joseph McGrath, Franklin Morse, Marvin Silverman, Raymond Thompson, Benjamin Weiner, Howard Wellsman

MacDOWELL CLUB

President: Eugenia Neal; Vice-Presidents: Margaret Fitzgerald and Penelope Stathopoulos; Secretary: Doris Brudnick; Publicity Manager: Florence Johnson

Director: Miss Perkins

Seniors: Marion Damon, Ruth Elmstrom, Norma Gurley, Jean Henry, Phyllis Hessel, Erna Hoesch, Janet Horne, Shirley Horton, Adella Kapchunos, Marion Lucey, Bertha Moore, Muriel Niles, Cecelia Orcutt, Eleanor Painter, Lois Palmer, Marion Pearo, Catherine Workmen

JUNIOR SCHUBERT CLUB

President: Benjamin Yaffe; Vice-Presidents: Joseph McGrath and Joseph Scanlon; Secretary: Philipp Zeimetz; Publicity Manager: Vernon Green

Director: Miss Perkins

Seniors: Fred Bayes, Charles Bennett, Lewis Dane, Pasquale Darone, Melvin Goldman, Vernon Green, Frank Ladd, Robert Metcalf, William Mini, Thomas Ronayne, David Ross, Albert Scanlon, Joseph Scanlon, Thomas Sneed, William Tasso, Benjamin Yaffe, Philipp Zeimetz

LEGEND

This year, 1939-1940, has been a banner year for both the singing and instrumental organizations of the school. The MacDowell Club started off their season by electing officers, and under the able supervision of Miss Perkins, work was begun. Rehearsals were held every Monday and Thursday during the free period, and every second Monday entertainment was provided. Among the many delightful artists who appeared before the girls this year were Mr. Robert Dixon, tenor; Miss Gilbert of the faculty; Janette Yaffe and Beverly Solomon, vocal soloists; and Joseph McGrath, pianist. In April the club sent Eugenia Neal, as its representative, to the Massachusetts Music Festival at Provincetown.

The Junior Schubert Club, which is brother organization to the MacDowell Club, again completed a most successful year under the direction of Miss Perkins. Rehearsals were held during the free period every Wednesday and Friday, but only one entertainment was provided for the boys. (As has been said, they find enough to entertain themselves.) In conjunction with the MacDowell Club, the Junior

Schubert Club sent Frank Ladd to represent them at the Massachusetts Music Festival, while the Orchestra sent as its delegate Nellie Robin with her cello.

This year a combined concert and dance program called "Serenade to Spring" was presented in the high school hall on April 26, before a large and enthusiastic audience. The combined glee clubs, assisted by the High School Orchestra contributed to make the affair highly successful. The program included the following numbers: "Will You Remember Me", sung by Beverly Solomon and danced by members of both clubs; "The Cachuca", a Spanish dance; "Hail Smiling Morn"; and others. The guest of the evening was Mr. Doric Alviani, baritone, who delighted the audience with his personality and marvelous voice.

The M. H. S. Orchestra of 1939-1940 was in every way the best orchestra that Malden High has ever seen. The greatest part of the credit for this remarkably superior musical organization must be given to its respected and hard-working director, Miss Florence Heller, who took over the baton two years ago when the orchestra was practically unknown. From an almost barren start, she has built up an ever-growing, ever-improving unit, whose membership this year totaled more than fifty, which is a record for the school. Along with new members, a new string-bass was added to the orchestra, making the instrumentation nearly complete.

The orchestra was by far the hardest working organization in the school. The String Ensemble, which is made up of part of the stringed instruments in the orchestra, rehearsed one period every day, and the Petite Orchestra, which is a selected group from the large orchestra, rehearsed twice each week before a performance.

This year the music consisted of symphony orchestra compositions of professional difficulty, which were played, as the whole school agreed, with professional skill. The music was varied and the selections ranged from classical to semi-classical and popular numbers. This year was probably the most active year that any school orchestra has ever seen; for the orchestra played at more than eighteen school and civic functions. They started off by playing last October for the Community Evening of the Teachers' Association and the Garden Club. Another oustanding date was the appearance of the Petite Orchestra at the Chamber of Commerce Dinner, for which they gave a full hour's program and gained an enviable reputation and high commendation from the press, which ranked them as the "leading highlight" of the night. They played for the Lit-Usona play, the Greenroom play, and at two school assemblies. They also gave an hour's program at the special anniversary luncheon of the Rotary Club, which was followed by dates at the Evening School Graduation, a second Chamber of Commerce dinner, the Massachusetts Festival, The Biology Club play, and a program at the Memorial Day exercises. The high-spot of the season, however, was the orchestra's participation in the "Serenade to Spring" concert. The unit gave a superb performance and showed clearly, by their excellent music, how much hard work and effort had been put into the program.

The present season has been one of the most active and successful years in the history of the M. H. S. Band. By far the most prominent musical organization of the school, this year's band exceeded the fondest hopes on the gridiron and in concert. The greater part of the credit for this must go to its excellent director and respected bandmaster, Chester E. Whiting, who this year observed his 10th

anniversary as Director of Bands in Malden. He was assisted this year by Student Leader Ralph Connors.

The boys started the year with a successful drive for music funds by selling pencils on which the football schedule was printed. Few people will forget how the band stole the show during the halves of every football game when they appeared with new stunts and formations each week. At the Armistice Day game, the band formed a huge clock with the hands pointing to eleven o'clock as "Taps" was played. On Thanksgiving Day the boys formed in the center of the field and played appropriate songs while some members illustrated outstanding events of the year. The crowd roared when the boys gobbled goldfish (carrots) from fishbowls, to Kay Kyser's hit tune, "The Three Little Fishies"; but the show was climaxed when the boys on the side-lines put up the sign "Can It Happen Here?", and the band paraded down the field after Tommy Kenvin, who looked perfectly charming in tights and golden curls, strutting to the tune of "Oh, You Beautiful Baby."

The band marched on both Armistice Day and Memorial Day, after which they enjoyed their annual banquet. As usual, the boys ushered in the Christmas season in Malden by escorting Santa Claus to Joslin's. During the year a quartette from the band played at a Rotary Club dinner, and a sextette won a prize in the Junior Amateur Contest.

On February 12, the Rotary Club again sponsored a concert in which the band displayed great musical ability, and showed that it was as good in concert as on the field. The proceeds from this concert are to go towards a fund for new uniforms, music, and instruments. The highlight of the evening was the presentation of the band letters, which are given at the end of three years' service to every senior.

We can not leave the band without first saying a word about its most splendid attribute, its spirit. For all-round good sportsmanship, humor, co-operation, and enthusiasm, the band has no equal in any other organization in the school. Most of this is due to the boys' genuine love for the band and band music, plus the added inspiration and grand leadership of "Chet" Whiting.

The band formally closed its season by playing the graduation music for the Senior Class, at which time the senior members, as a group, rendered a selection.

ATHLETICS

"They set the cause above renown
And love the game beyond the prize."

FOOTBALL

Captain:
Rupert Ray

Manager:
Joseph Cullen

Assistant Manager:
Allen Wright

Faculty Manager:
Mr. Nash

Coach:
Mr. McGuirk

Assistant Coaches:
Messrs. Maloney, Perry, McGeoch

Equipment:
Mr. Arthur Larsen

SCHEDULE: Wakefield 7-0, Revere 19-0, Haverhill 31-0, Arlington 0-0, Melrose 0-0, Lowell 7-0, Somerville 14-21, Worcester South 19-6, Everett 6-7, Medford 7-6

SQUAD: Daniel Brandano, Norman Brown, Elmer Burrell, Louis Ciarfella, James Cummings, Pasquale Darone, Richard Flanagan, Kenneth Goddard, Lloyd Goldsmith, Wilbur King, Hyman Levy, Charles MacLennon, Broni Macy, Robert Mangene, Joseph Raso, Donald Ray, Rupert Ray, Joseph Sarno, Robert Shannon, Hyman Strasnick, Sylvio Tagliamonte, Joseph Verrengia, Francis Wholly, Mason Wye

Note—Throughout this section all Malden scores appear first

ICE HOCKEY

Captain:
Robert Mangene

Manager:
George Masterson

Coach:
Mr. McGeoch

SCHEDULE: Hudson 2-1, Somerville 3-2, Lexington 1-3, Brockton 5-1, Brookline 2-2, Natick 1-4, Dedham 2-2, Dedham 3-1, Brockton 0-1, Somerville 3-2

SQUAD: Frank Dunlevy, Joseph Fielding, Richard Flanagan, Jacob Frank, James Grady, John Hatch, Robert Mangene, Vincent Mazziotti, Donald Ray, Rupert Ray, Phillip Shea, Donald Stackhouse

BASEBALL

Co-captains:
Joseph Raso
Hyman Strasnick

Manager:
George Masterson

Coach:
Mr. McGeoch

SCHEDULE: Stoneham 10-3, Arlington 4-22, Wakefield 3-3, B. C. High 3-2, Chelsea 3-10, Medford 2-0, Everett 3-13, Revere 11-17, Somerville 4-13, Melrose 4-6, Chelsea 3-5, Mass. State 1-4, Deerfield 3-4

SQUAD: Robert Anderson, Harold Askenazy, Allan Black, Theodore Brevick, Chester Castagnetti, Mark Ciarciello, George Dracopoulos, Jacob Frank, Bert French, Herbert Hall, Alfred DelloIacono, David Kurkjian, John Levitsky, Francis Lombardi, Vincent Mazziotti, Joseph Raso, Rupert Ray, Edward Rosenbloom, Howard Russell, Richard Shiff, Hyman Strasnick, Francis Wright

FIELD HOCKEY

Captain:
Catherine McNulty

Manager:
Virginia Sweezey

Coach:
Mrs. Muriel Jansky

SCHEDULE: Belmont 1-2, Wilmington 0-2, Winthrop 2-2, Somerville 2-0

SQUAD: Genevieve Butler, Ann Donovan, Marjorie Eagleson, Alice Fitzpatrick, Eleanor Hardiman, Claire McNeil, Catherine McNulty, Marjorie Radinsky, Beatrice Siskind, Barbara Scott, Virginia Sweezey, Angelina Voutselas, Rita Welch, Edith Wymer

BOYS' RIFLE

Captain:
William Koulouris

Coach:
Mr. Taylor

SCHEDULE: Quincy 481-471, North Quincy 485-450, Reading 486-419, Melrose 488-481, Haverhill 493-459, Norwood 491-472, Quincy 488-486, Northy Quincy 492-490, Melrose 491-487, Haverhill 488-455, 497-473

SQUAD: William Barratt, Russell Blomerth, Richard Clark, Robert Gabriel, Matthew Greer, Stephen Hilliard, Carleton Holden, William Koulouris, Arthur MacKenzie, Charles Shahbas, Marshall Traibman

TRACK

Captain:
Lloyd Goldsmith

Manager:
Gordon Barkhouse

Coach:
Mr. Batchelder

SCHEDULE: Medford, Lawrence, State Meet, Andover Meet, N. E. A. A. U.

SQUAD: Robert Baker, Charles Betts, Norman Brown, Rollin Chisholm, Louis Ciarfella, Pasquale Darone, Howard Dowd, John Flynn, Jacob Frank, Kenneth Goddard, Lloyd Goldsmith, Arthur Hannon, Vernon Hatch, Bernard Katz, Edward Kirby, Hyman Levy, Andrew Lipnosky, Herman Litwack, Frank Melanson, Kenneth Shapleigh, Warren Snyder, Hyman Strasnick, Paul Thompson, William Toomey, Joseph Walsh, Samuel Westerman, Frank Wholley

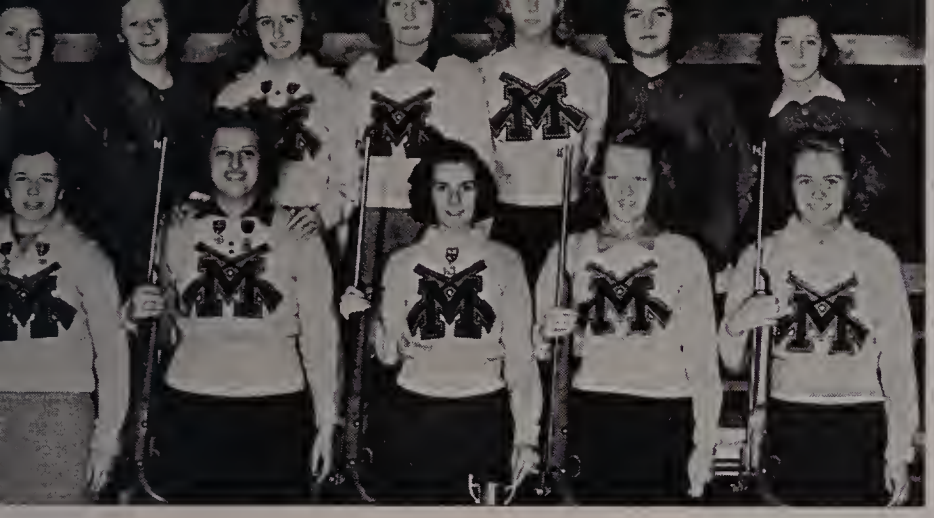

GIRLS' RIFLE

Captain:
Muriel Oxton

Coach:
Mr. Taylor

POSTAL SCHEDULE AND SCORES: Match 1—487, Match 2—485, Match 3—484, Match 4—489, Match 5—488, Match 6—489, Match 7—487, Match 8—487, Match 9—488, Match 10—490

SQUAD: Bernice Archibald, Irene Cunio, Ruth Elmstrom, Marcella Hayes, Grace Hill, Thelma Hollis, Martha KomLosy, Barbara Marshall, Muriel Oxton, Janet Russo, Mary Thresher, Alice Watson

BASKETBALL

Captain:
Edith Howlett

Manager:
Edith Wymer

Coach:
Mrs. Muriel Jansky

SCHEDULE: Winchester, Melrose, Arlington, Medford

SQUAD: Charlotte Brand, Dorothy DiPietro, Eleanor Hardiman, Edith Howlett, Edna Howlett, Claire McNeil, Catherine McNulty, Marjorie Radinsky, Angelina Voutseas

GIRLS' TENNIS

Captain:
Eleanor Hardiman

Manager:
Catherine McNulty

Coach:
Mrs. Muriel Jansky

SCHEDULE: Belmont, Winthrop, Reading, Melrose, Brookline, Arlington, Concord, Lexington, Medford,

SQUAD: Gloria Carter, Mary Cronin, Barbara Hanifan, Eleanor Hardiman, Betty Kimball, Bernice Macomber, Esther Mahar, Lillian Mahoney, Catherine McNulty, Norma Rosenthal

GOLF

Captain and Manager:
Gordon Barkhouse

Coach:
Mr. Christian

SCHEDULE: Gov. Dummer 1½-7½, Wakefield 2-7, Reading 5-4, Melrose 1½-8½, Stoneham, Saugus 6-3, M. H. S. Faculty

SQUAD: Gordon Barkhouse, Douglas Brown, Richard Chisholm, Dexter Clifford, Stanley Gordon, Lloyd MacLean, Irwin Ziner

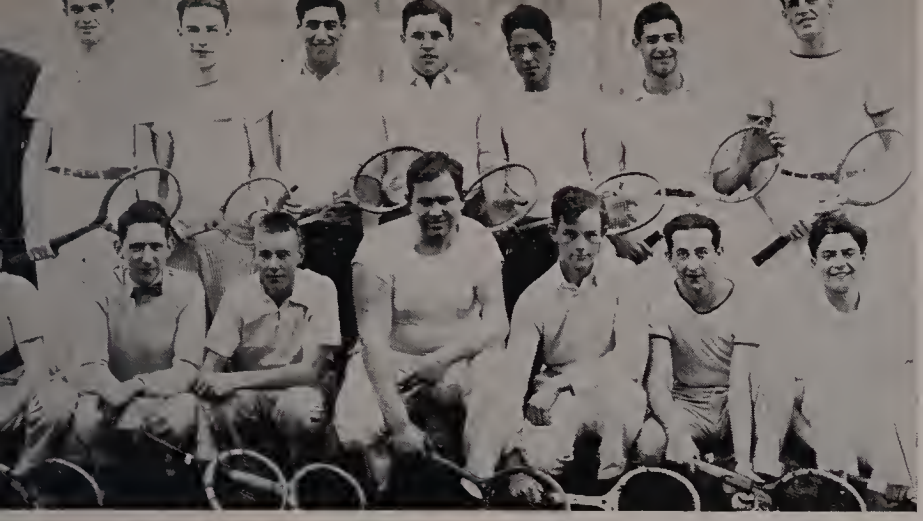

BOYS' TENNIS

Captain:
Edward Gillis

Manager:
Wellington Gillis

Coach:
Mr. Greenberg

SCHEDULE: Winchester Tournament; Suburban League matches: Winthrop 5-0, Melrose 0-5, Lexington 1-4, Arlington 1-4, Waltham 3-2, Belmont 2-3, Watertown 4-1; Non-League Matches: Andover 2-7, Huntington 5-1, Newton 2-5, Brookline, Dorchester, Roxbury Memorial

SQUAD: William Black, Edward Gillis, Harold Holzman, Leon Martell, David McAuliffe, Slater Newman, William Queen, Charles Shacat, Sidney Shaffer, Stanley Thibault, Erwin Yessin

RIDING

Director:
Miss McLaughlin

The Horseback Riding Club started its season on April 27. The girls ride for 75 cents an hour, payable each Saturday. Two instructors go out with the girls when they ride.

MEMBERS: Madeline Anderson, Doris Benson, Evelyn Benson, Dorothy Benoit, Gloria Bornstein, Shirley Dixon, Marjorie Eagleson, Marion Erlandson, Gertrude Faulkner, Paula Hurvitt, Shirley Jacobson, Beatrice Siskind, Elizabeth Stewart

EASTERN
EASTERN

BOOK FOUR

MISCELLANY

EDUCATIONAL GUIDE

Opportunity beckons from every page. Choose wisely . . . think well . . . a future is at stake!

Placement Service Provided Free to all Graduates

Previous Commercial Training Not Required for Entrance

Where Success Stories of Tomorrow Begin to Take Form

For 61 years, Burdett College has been offering specialized business training to the young people of New England. In its five-story, convenient building in downtown Boston, the success stories of tomorrow begin to take form. Here young men and women acquire solid foundations in business fundamentals, in skill subjects, and cultural-social studies. They learn to think for themselves, and to think straight. Carry hope into achievement by deciding now to learn more about Burdett College . . . its experienced faculty . . . its enviable reputation among employers.

BURDETT COLLEGE

156 Stuart Street, Boston, Mass.

Send for Day or Evening Catalogue

HANcock 6300

Fall Term Begins September 3, 1940

SUFFOLK UNIVERSITY

All Departments Co-educational

30 Scholarships available in the Colleges to 1940 High School Graduates
Qualification by Competitive Examinations in English or History

CULTURAL AND PRE-PROFESSIONAL

COLLEGE OF LIBERAL ARTS—day, evening and part-time courses leading to A.B. degree —120 semester hours. Pre-professional courses (60 s.h.) for Law, Journalism and Business Administration. Entrance requirement: 15 acceptable entrance units. Advanced standing for acceptable college credits.

PROFESSIONAL

LAW SCHOOL—4-year day or evening course. Prepares for LL.B. degree, Mass. Bar examination and law practice. Entrance requirement: 60 s.h. of college credits, obtainable in the Pre-Legal Course of the College of Liberal Arts.

COLLEGE OF JOURNALISM—day or evening course, B.S. in J. degree. Includes 60 s.h. of Liberal Arts and instruction in all phases of Journalism.

COLLEGE OF BUSINESS ADMINISTRATION—day or evening course, B.S. in B.A. degree. Includes 60 s.h. of Liberal Arts and specialized instruction in accounting, advertising, business management.

GRADUATE SCHOOL OF LAW—2-year evening course, LL.M. degree.

Combined Faculties Represent Cultural and Professional
Instruction of High Quality and Recognized Achievement

Day and Evening Duplicate Sessions — Special Summer School Courses
Moderate Tuition — Placement Service
Convenient Location — Modern, Fire-proof Building

Opening date for all departments—September 23, 1940

Call, write of phone CAPitol 0555 for catalogs and information about scholarships

SUFFOLK UNIVERSITY REGISTRAR

DERNE STREET ON BEACON HILL, - BOSTON, MASS.

NORTHEASTERN UNIVERSITY

DAY DIVISION

COLLEGE OF LIBERAL ARTS

Offers a broad program of college subjects serving as a foundation for the understanding of modern culture, social relations, and technical achievement. The purpose of this program is to give the student a liberal and cultural education and a vocational competence which fits him to enter some specific type of useful employment.

COLLEGE OF BUSINESS ADMINISTRATION

Offers a college program with broad and thorough training in the principles of business with specialization in Accounting, Journalism, Banking and Finance, Public Administration, Industrial Administration or Marketing and Advertising. Instruction is through lectures, solution of business problems, class discussions, motion pictures and talks by business men.

COLLEGE OF ENGINEERING

Provides complete college programs in Engineering with professional courses in the fields of Civil, Mechanical (with Diesel, Aeronautical, and Air Conditioning options), Electrical, Chemical, Industrial Engineering, and Engineering Administration. Students select, at the beginning of the sophomore year, the course in which they intend to specialize.

CO-OPERATIVE PLAN

The Co-operative Plan provides for a combination of practical industrial experience with classroom instruction. Upperclassmen earn a portion of their school expenses and make business contacts which prove valuable in later years.

DEGREES AWARDED

Bachelor of Arts — Bachelor of Science

EVENING DIVISION

(For Men and Women)

Providing complete courses of university grade, for high school graduates who find it necessary to work during the day but wish to study for further advancement.

SCHOOL OF BUSINESS

Programs in Accounting, Management with Merchandising and Industrial options, Law and Business Management and in Engineering and Business, under instructors actually engaged in the fields in which they teach.

73% of graduates hold executive positions in business. Preparation for the C.P.A. examinations. School grants B.B.A. and B.C.S. degrees. Individual courses available to special students.

COLLEGE OF LIBERAL ARTS

Pre-Legal Training General Education

A special program conducted in the evening by the College of Liberal Arts which provides a general education for those who cannot attend a day college and is especially designed to prepare for admission to the Northeastern University School of Law. Individual courses available to special students. The title of Associate in Arts (A.A.) conferred.

Graduates of Malden High School may be admitted without examinations if grades are satisfactory to the Department of Admissions.

FOR CATALOG — MAIL THIS COUPON AT ONCE

NORTHEASTERN UNIVERSITY
Director of Admissions
Boston, Massachusetts

Please send me a catalog of the

- ☐ College of Liberal Arts
- ☐ College of Engineering
- ☐ College of Business Administration
- ☐ Evening School of Business
- ☐ Day Pre-Legal Program
- ☐ Evening Division—College of Liberal Arts

Name .....

Address .....

.....

C-48

BOSTON SCHOOL

of

Anatomy and Embalming

SINCE 1909

AN ACCREDITED INSTITUTION

Day and Evening Classes

For information call, phone or write Room 31A,

169 Massachusetts Ave., Boston, Mass. **Tel. Circle 7754**

We invite intelligent comparison

MALDEN COMMERCIAL SCHOOL

6 Pleasant Street, Malden 0256

Founded 1903 — Co-educational

A Class "A" Business College preparing young men and women for responsible positions in business. No previous commercial training necessary.

FALL TERM BEGINS SEPTEMBER 3, 1940
Summer School Begins June 24 and July 1

Free Guidance and Placement Service to our graduates

Send for Day, Evening, or Summer School Catalog

. PUBLIC SPEAKING .

Methods for preparation.
Speeches written and Coached.
Individual instruction.

Write for an appointment

BOSTON SCHOOL OF PUBLIC SPEAKING

283 Beacon Street, Boston

Tel. KEN. 6682

Miss Sherman's School

Established 1905

Practical Secretarial Course — SHORTHAND — GREGG or PITMAN, TYPEWRITING, Business English, Vocabulary Building, Filing, Ediphone, Office Practice. Special intensive SHORTHAND and TYPEWRITING Course mornings or afternoons daily. Open Year Round.

INDIVIDUAL ADVANCEMENT

Evening Sessions *Summer Courses*
Placement Service

10 High St., Boston, HUB. 0517

Air-Conditioned Bldg.

AERO I. T. I.

We Have Placed 1065 Graduates within 21 Months

WITH 36 AIRCRAFT FIRMS.

Students trained under the supervision of an Executive Board of three men who are outstanding in America's great Aircraft Industry.

DEPARTMENT M

AERO INDUSTRIES TECHNICAL INSTITUTE
(Office) 1137 Statler Building, Boston

LOOKING FOR A DIGNIFIED VOCATION?

Study Beauty Culture

IN ITS MOST ADVANCED FORM

We prepare young men and women for a life of refinement . . . interesting work . . . security and prosperity. COURSES are complete and systematized, with sound proven principles correctly applied. Our INSTRUCTORS have been carefully prepared to a required standard, and each one is a GRADUATE of the ACADEMY itself. This feauture insures capable presentation of all subjects which are essential in any professional training center. CLASSROOMS are spacious and modernly equipped . . . an entire building is devoted for this purpose. The number of high-class positions filled by our FREE PLACEMENT BUREAU has increased yearly for more than a decade, assuring undeniable success to our graduates.

MODERATE TUITION CONVENIENT PAYMENT TERMS
DAY AND EVENING CLASSES

Further information regarding your own possibilities in this vocation gladly furnished. Write for free booklet—or visit our Academy without obligation.

WILFRED ACADEMY

of Hair and Beauty Culture

492 Boylston Street **BOSTON** **KENmore 0880**

HEMPHILL SCHOOLS, Inc.

Registration Office—Dept. M., 1137 Statler Bldg., Boston

Location of school—31-28 Queens Boulevard, Long Island City, New York

DIESEL

Resident Course at New York School.
Combination Course — "Earn While You Learn" Plan.

Also Courses in Air Conditioning, Refrigeration, and Welding.

To train students for positions of importance in the Diesel, Air Conditioning, Refrigeration and Welding fields.

Placement bureau is maintained. Information on request.

CONGRATULATIONS ON YOUR GRADUATION

You are now equipped to enter upon a study of X-ray Technique.

SUMMER SESSION OPENS JUNE 18

Send for catalogue "M"

New England School of X-ray Technique

295 HUNTINGTON AVENUE, BOSTON

(directly opposite N. E. Conservatory of Music)

The ALLEN SCHOOL

Specializing in

Costume Designing

Fashion Sketching
Color Theory
Anatomy
Life Drawing
History of Costume
Textile Analysis
Pattern Drafting
Draping
Dressmaking
French

Summer Classes

Send for Catalogue — or call in person

480 BEACON STREET BOSTON, MASSACHUSETTS

HIGGINS

Commercial Machine School

A Good Salary Secured by girls completing courses on Comptometers, Monroes, Sundstrands, Electric Elliott-Fishers, Dictaphones, Ediphones, International All Electric Typewriting Machines, Burroughs Electric Calculators.

Open all year. *Enter any Monday.* *Day and Evening.*

28TH YEAR — FREE PLACEMENT SERVICE

234 BOYLSTON ST. **KENMORE 7696**

BEST WISHES

"A pledge from the heart to its fellow heart,
On the ways we all are going.
Here's luck!
Be a fair or an ill wind blowing!"

To those who have extended support in the following pages, and to all others who have in any way contributed to the success of this book,

MANY THANKS

Best Wishes

to

The Class of 1940

from

The Class of 1941

Compliments of

The Biology Club

THE PRINCIPAL, FACULTY AND STUDENTS OF

Beebe Junior High School

wish to express appreciation for the many courtesies by

representatives of the class of 1940,

and wish every graduate genuine success.

Compliments of

Alpha Mu

Compliments of

The Band

Compliments of

Cam

Compliments of

The Camera Club

Good Luck from

Ecce Signum

Compliments and Best Wishes

of the

PRINCIPAL AND FACULTY

of the

Browne Junior High School

Compliments of

C. F. C.

Compliments of

The English Club

Best Wishes from

Greenroom

Compliments of

En Ka

Compliments of

The French Club

Best Wishes

TO THE CLASS OF 1940

Malden High School

from the

PRINCIPAL, FACULTY, AND THE STUDENTS

Lincoln Junior High School

Compliments

of

Kappa Mu

Compliments

of

Kappa Phi

Best Wishes

from

Gamma Sigma

Compliments of

German Honor Society

Compliments of

Hi-Y

Good Luck

from

The Junior Schubert Club

Best Wishes

from

The Blue and Gold

The Latin Honor Society

extends

Best Wishes and Congratulations

TO THE SENIORS

Compliments

of

The Malden High School

Field Corporation

Compliments

of

The "M" Club

Best Wishes

from

Lit

Compliments

of

Phi Delta Phi

Compliments

of

P. S. C.

Compliments of

Usona

May Your Future

be attended by

Prosperity and Satisfaction

Your Advisers

Compliments of

Kai Lun

Good Luck

from

The MacDowell Club

Congratulations

from

The Orchestra

Compliments of

Tri-Hi

Cog

Extends Best Wishes

to

The Class of 1940

THE WORLD OF TODAY CLUB

newly organized organization for the purpose of creating interest in the "World of To-Day" through trips to leading industries

EXTENDS CONGRATULATIONS AND BEST WISHES
TO THE GRADUATES

CLUB OFFICERS: President: Elbert A. Taitz, Vice-President: Virginia O'Brien, 2nd Vice-President: Bernice Rubin, Secretary: Ruth Kadlec, Treasurer: Joseph Doucette.

Adviser: Miss T. Helen Smith

Compliments of

John D. Devir

PUBLIC WORKS ADMINISTRATION

CARL A. RITTER, *Resident Engineer*

NEIL NELSON, *Assistant Resident Engineer*

EVELYN M. ROBERTS, *Secretary*

DESMOND & LORD

Architects and Engineers

1 BEACON STREET

BOSTON

ROBERT A. GASTON, JR.

Clerk of Works

Representing the

City of Malden

BEST WISHES FOR A SUCCESSFUL FUTURE

TO EACH MEMBER OF THE CLASS OF 1940

JOHN V. KIMBALL, *President*

RICHARD D. KIMBALL CO., Engineers

for the

NEW MALDEN HIGH SCHOOL

Six Beacon Street Boston

Compliments of

RUGO CONSTRUCTION COMPANY, INC.

Builders of

The New High School

SENIOR DIRECTORY

Poets say when man shall end
He lives in memory of his friends;
But since we fear that won't extend
To streets and numbers, we append
This useful list its aid to lend.

SENIOR DIRECTORY

ABRAMHOFF, EUNICE J., 56 Upham St.
ACRES, FREDERICK C., 5 Field St.
ADELMAN, NATHAN F., 452 Bryant St.
ALLAN, DAVID J., 25 Orchard St.
ANDERSON, ELEANOR M., 690 Main St.
ANDREW, ETHNA F., 48 Fairmount St.
ANDREW, J. THEODORE, 48 Fairmount St.
ANDREWS, HAZEL G., 50 Columbia St.
ANZONI, HELYN M., 24 Baldwin St.
ARTEMCHUK, OLGA, 537 Eastern Ave.
ARVANITES, ELLEN, 26 Gould Ave.
AUCELLA, ALBERT P., 15 Myrtle St.

BAER, ELEANOR M., 32 Almont St.
BAER, SYBIL M., 32 Almont St.
BAILEY, RAYMOND F., 13 Judson St.
BAKER, HAROLD E., 61 No. Milton St.
BALCOLM, DORIS A., 11 Newbury St.
BAND, MAURICE, 39 Pierce St.
BARKHOUSE, DORIS E., 220 Webster St.
BARKHOUSE, GORDON W., 220 Webster St.
BARNES, CORA B., 44 Stevens St.
BAYES, FRED A., 4 Broadway
BEALS, M. LEAVITT, 34 Church St.
BEAUDET, MARIE, 600 Eastern Ave.
BENNETT, CHARLES G., 45 Madison St.
BENSON, DORIS L., 89 Judson St.
BENTLEY, DONALD T., 218 Washington St.
BERG, VIRGINIA E., 2 Fairview Ter.
BINDER, RUTH L., 109 Mt. Vernon St.
BIXON, ALVIN M. 115 Fairmont St.
BLACK, SAMUEL W. 18 Pierce St.
BLACK, WILLIAM F., 19 Beltran St.
BLACKMAN, EUGENE J., 48 Magnolia St.
BLASS, ALBERT, 76 Holyoke St.
BLOOM, BERTIL G. 45 Durso Ave.
BOOKS, CHARLOTTE S., 539 Cross St.
BORUCHOFF, VITA R., 183 Bryant St.
BOSINOFF, IRVING, 144 Mills St.
BOUDREAU, JAMES A. 8 Faulkner St.
BOWER, EDNA E., 54 Newhall St.
BOYD, NELSON K., 59 Spring St.
BRAND, CHARLOTTE R., 44 Suffolk St.
BRENNAN, MARGARET L., 45 Cliff St.
BRICKLEY, CHARLES R., 97 Porter St.
BRICKLEY, WALTER W., 97 Porter St.
BRINTON, LORING A. 329 Forest St.
BROWN, BARBARA O., 29 Nevada Ave.
BROWN, DOUGLAS A. 621 Main St.
BROWN, NORMAN W., 215 Tremont St.
BROWN, SYLVIA, 167 Maple St.
BROWNE, ARLENE J., 32 Wesmur Rd.
BRUDNICK, DORIS, 55 Upham St.
BRUNO, CHARLES A., 75 Wolcott St.
BUDROW, EDNA M., 11 Richardson St.
BURKE JOHN T., 6 Wilbur St.
BURNETT, HELEN L., 17 Oxford St.
BUROKOFF, SAMUEL I., 49 Warren Ave.
BURSTEIN, ARTHUR L., 198 Cross St.

CAFARELLA, FELIX A., 54 Chester St.
CAFFARELLA, WINIFRED I., 200 Harvard St.
CAGNO, MICHAEL J., 263 Pearl St.
CALVIN, JAMES E., 207 Bainbridge St.
CAMERON, MAXINE, 25 Clyde St.
CANNON, WILLIAM E., 10 Field St.
CARLONI, ALFRED L., 42 Taylor St.
CARPENTER, WARREN W., 115 Williams St.
CARROLL, BERNICE R., 37 Fellsway E.
CARTER, GLORIA K., 1111 Salem St.
CASTAGNETTIE, CHESTER L., 1420 Salem St.
CATTO, MARGARET E., 46 Fairview Ter.
CHALPIN, EDWARD S., 79 Cherry St.
CHAPMAN, EVERETT B., 58 Dutton St.
CHAPPELL, ELEANOR L., 76 Belmont St.
CHARMAS, MIRIAM L., 220 Bryant St.
CHASE, EDNA F., 271 Washington St.
CHERKAS, PAUL, 88 Rockwell St.
CHOPELAS, THEODORA D., 154 Mt. Vernon St.
CLARK, MARION ALTHEA, 311 Clifton St.
CLARKE, MADELINE T., 195 Beltran St.
CLEARY, MARY C., 2 Willard St.
CLIFFORD, DEXTER, 12 Page St.
COATES, CAROLYN W., 9 Garnet St.
COHEN, ARTHUR I., 115 Walnut St.
COHEN, IRVING, 39 Almont St.
COHEN, PRISCILLA E., 2 Hancock St.
COLE, ROBERT L., 52 Myrtle St.
COLELLA, PAUL J., 50 Cherry St.
COMEAU, CECELIA E. 61 Willard St.
COMEAU, JAMES J., 32 Mt. Vernon St.
CONNORS, JAMES F., 11 Berry St.
CONNORS, RALPH J., 23 Florence St.
CONVERY, KATHRYN M., 12 Pagum St.
CORRIGAN, MARGARET C., 1 Hartshorn Ave.
COSMAN, ALFRED F., 116 Oliver St.
COSTER, NATALIE J., 188 Lebanon St.
COUSINS, LAWRENCE E., 193 Essex St.
CRATON, AMY LEONA, 96 Henry St.
CRAWFORD, ALLYN S., 39 Richardson St.
CREEDON, CHARLES J., 11 Russell St.
CREIGHTON, IRVING B., 54 Crescent Ave.
CRONIN, WILLIAM J., 132 Emerald St.
CROWE, M. VIRGINIA, 28 Autumn St.
CULLEN, M. LOUISE, 25 Leland St.
CUNIO, IRENE C., 20 Havelock St.

DAHLBERG, F. VINCENT, 194 Columbia St.
DALEY, JEAN K., 68 Hancock Rd.
DALEY, RITA M., 77 Malden St
DALTON, ERNA B., 19a Springdale St.
DAMON, MARION F., 803 Main St.
DANCA, LOUISE E., 107 Oakland St.
DANTES, MARION F., 49 Oakland St.
DARONE, PASQUALE F., 11 Springdale St.
DAVIS, IRENE C., 66 James St.
DEE, KATHLEEN M., 25 Cliff St.
DETEEN, HELEN, 13 DANA St.
Di MARIO, NELLIE B., 189 Adams St.
Di PAOLO, JOHN JOSEPH, 245 Pearl St.
Di SANO, JOSEPH R., 265 Pearl St.
Di SANZIO, ALFRED P., 10 Hubbard St.
DOANE, ESTHER M., 29 Sylvan St.
DOCKENDORFF, HELEN R., 96 Autumn St.
DODGE, DANIEL L., 101 Salem St.
DONOVAN, JAMES T., 41 Marshall Ave.
DONOVAN, LEO E., 172 Cherry St.
DORAZIO, HENRY R., 111 Oakland St.
DOW, HOWARD F., 11 Oliver St.
DOWNING, CYNTHIA G., 38 Columbia St.
DRISCOLL, LOUISE A. M., 15 Welsh St.
DUFFY, EDWARD L., Jr., 167 Bainbridge St.
DUGGAN, HAZEL, 53 Lowell St.
DUNTON, SHIRLEY, 29 Crescent Ave.

EATON, JAMES J., 12 Bellvale St.
EDGAR, RUTH M., 43 Mt. Washington Ave.
EDSON, EVA J., 10 Holden St.
EDSON, LEWIS E., 10 Holden St.
EISMANN, CARL R., 64 Bowman St.
ELLIOTT, SHIRLEY E., 127 Harvard St.
ELMSTROM RUTH E., 18 Overlook Pk.

FALABELLA, GAETANO, 41 Columbia St.
FALK, ALICE R., 28 Rudolf St.
FANDETTI, MILDRED A., 230 Charles St.
FEARER, DOROTHY R., 75 Porter St.
FERMANO, ANTONIO D., 27 Thacher St.
FERRARO, JOSEPH E., 391 Highland Ave.
FERRY, G. DENNIS, 21 Florence St. Park.
FEWTRELL, LILLIAN D., 30 Clement St.
FIELDING, JOSEPH E., 17 Central Ave.
FIERIMONTE, ANTONETTA, 429 Medford St.
FINE, MILTON, 36 Upham St.
FINE, ROBERT G., 168 Bryant St.
FINKELSTEIN, SYDNEY, 88 Mt. Vernon St.
FITZGERALD, MARGARET L., 226 Belmont St.
FITZPATRICK, ALICE E., 82 Hancock St.
FLANAGAN, KATHRYN F., 39 West St.
FLYNN, ROBERT H., 21 Clayton St.
FORD WARREN F., 15 Harnden Rd.
FORTIER, HELEN L., 1414 Eastern Ave.
FORYNO, ALFRED J., 25 Warren Ave.
FOWLER, ARTHUR E., 412 Salem St.
FOWLER, NELSON F., 1005 Eastern Ave.
FOXON, FAITH R., 48 Glen Rock Ave.
FRAZEE, LUCIA M., 42 Vernon St.

FREDERICKSON, JOHN V., 21 Ferguson Rd.
FREY, ELEANORE L., 11 Nevada Ave.
FUCCI, MILDRED M., 71 Medford St.
FULLER, DOROTHY E., 107 Beach St.
FURMAN, JOSEPH, 141 Harvard St.

GAETANI, LOUISE M., 172 Adams St.
GALLAVAN, MARGARET P., 64 Clinton St.
GALVIN, LORIMER F., 45 Everett St.
GARD, ARTHUR C., 10 Everett St.
GARLAND, MURIEL R., 808 Main St.
GEARTY, DORIS M., 483 Charles St.
GERRY, NATALIE M. 19 Holmes St.
GIBBS, ELEANOR, 138 Walnut St.
GILLETTE, ETHEL R., 79 Granite St.
GILLIS, EDWARD H., 52 Francis St.
GILLIS, WELLINGTON A., 52 Francis St.
GILMAN, MILDRED R., 15 Suffolk St.
GILSON, EDWIN E., 320 Washington St.
GLADSTONE, RHODA, 412 Bryant St.
GLASS, GERTRUDE, 89 Faulkner St.
GLAZIN, ALLAN I., 84 Appleton St.
GLENNON, ARTHUR J., 28 Orchard St.
GLICK, ZELDA E., 41 Almont St.
GOBBEO, ARTHUR J., 269 Pearl St.
GOGGIN, JAMES J., 80 Orchard St.
GOLD, FREDA, 78 Mills St.
GOLDBERG, HYMAN, 45 Linwood St.
GOLDMAN, MURRAY H., 230 Bryant St.
GOLDSMITH, LLOYD E., 38 Gordon St.
GOLDSTEIN, ESTHER, 135 Franklin St.
GOLDSTEIN, LILLIAN, 40 Grape St.
GOLDSTEIN, PAULINE, 679 Eastern Ave.
GOLDSTEIN, SYLVIA, 679 Eastern Ave.
GOODMAN, EUNICE C., 159 Salem St.
GORDON, STANLEY K., 36 Plymouth Rd.
GRADY, JAMES, 46 Cleveland St.
GRAMOLINI, JOHN J., 67 Claremont St.
GREEN, VERNON F., 62 Division St.
GREENBERG, PEARL S., 155 Essex St.
GREENBLATT, MARION T., 12 Hazelwood St.
GREENBLATT, SAMUEL, 43 Bryant St.
GREENE, PERCY L., 63 Almont St.
GREENWOOD, CATHERINE A., 507 Medford St.
GROVES, ERIC J., 153 Cherry St.
GUARINO, ANTHONY R., 103 Henry St.
GURLEY, NORMA K., 55 Glen St.
GUSSIN, ELSIE S., 138 Lyme St.

HAINES, BERNICE F., 18 Everett St.
HALEY, RUTH M., 76 Eastern Ave.
HALL, BERNICE M., 39 Waverly St.
HALL, HERBERT B., 23 Webster Pl.
HAMEL, HARVEY H., 130 Boylston St.
HAMEL, SHIRLEY S., 130 Boylston St.
HAMILTON, LILLIE G., 73 Columbia St.
HANDLER, GERTRUDE, 84 Fairmont St.
HANIFAN, BARBARA I., 61 Pine St.
HANLEY, M. BARBARA, 82 Madison St.
HANSON, WILBERT F., 844 Eastern Ave.
HARDIMAN, ELEANOR M., 19 Auburn Ct.
HARPELL, WINONA R., 19 George St.
HARPER, THELMA A., 16 Brentwood St.
HARRINGTON, JOHN W., 76 Cedar St.
HARTMAN, GRACE C., 38 Taylor St.
HENICK, MARY T., 29 Baincroft Rd.
HENRY, JEAN, 24 Willard St.
HESSEL, PHYLLIS, 143 Bryant St.
HILL, GRACE L., 72 Mountain Ave.
HOESCH, ERNA V. 22 Lebanon St.
HOLLAND, ALICE R., 12 Maynard St.
HOLLIS, THELMA M., 30 Meridian St.
HORNE, JANET M., 5 Fairview Ter.
HOWARD, JOHN D., 11 Tufts St.
HOWELL, FRANCES A., 152 Linden Ave.
HOWES, V. ELLIOTT, 148 Beltran St.
HUGHES, CATHERINE F., 24 Sewall St.
HUGHES, THELMA P., 40 Fairview Ave.
HUNT, ALTHEA, 27 Maplewood St.
HURVITT, PAULA W., 69 Tremont St.
HUSSEY, ELLEN F., 36 Oliver St.

IRVING, ETHEL M., 28 Newbury St.
ISACSON, RALPH G., 25 Floral Ave.
ISENMAN, SELMA M., 50 Starbird St.
IVERSON, ALBERT F., 63 Waverly St.

JENKINS, MARY B., 1129 Fellsway
JENSEN, ETHEL V., 31 Harvard St.
JOHNSON, ALICE C. M., 50 Sea St.
JOHNSON, FLORENCE S., 55 Granite St.
JONES, DAVID L., 677 Cross St.
JOSEPH, LAWRENCE C., 26 Wolcott St.

KAPCHUNOS, ADELLA M., 342 Medford St.
KAUFMAN, EVELYN A., 27 Warren Ave.
KELLEHER, RUTH, 28 Wolcott St.
KENVIN, THOMAS C., 94 Wallace St.
KERBLE, BENJAMIN, 11 Henry St.
KING, BERNICE M., 122 Plymouth Rd.
KING, LARUE D., 9 Glen Rock Ave.
KING, LILLIAN E., 49 Olive Ave.
KIRBY, EDWARD F., 1128 Salem St.
KLASKY, HELENE H., 480 Eastern Ave.
KNOX, FREDERICK H., 14 Monroe St.
KNUDSEN, ARNOLD S., 33 Noble St.
KOHLER, DORIS E., 301 Bainbridge St.
KOONS, DOROTHEA M., 814 Main St.
KORCHIN, SARA B., 41 Holyoke St.
KRAMER, ROBERT C., 368 Ferry St.
KURKJIAN, HAZEL A., 17 Blaine St.

LAMB, THEODORE W., 265 Lebanon St.
LANDERS, MARJORIE I., 31 Harding Ave.
La ROCQUE, ROY C. 977 Eastern Ave.
LAWSON, DORIS R., 26 Montrose St.
LEBOVITZ, MARY, 26 Wyeth St.
LENEHAN, T. EDWARD, 31 John St.
LEPLER, BERNICE, 142 Franklin St.
LEVITSKY, JOHN, 126 Essex St.
LEVY, HYMAN, 12 Spevak Ter.
LILLY, DAVID, 39 Linwood St.
LINDQUIST, ELSIE L., 42 Durso Ave.
LITWACK, MARTIN, 127 Lyme St.
LOCKWOOD, RUTH G., 14 Stevens St.
LONDON, MORRIS, 31 Newton St.
LOVE, ROBERT K., 47 Linden Ave.
LOWENSTEIN, MURLYN M., 18 Church St.
LOWES, GLORIA M., 11 Parsonage Rd.
LUCEY, MARION G., 206 Main St.
LUNDGREN, MARION E., 73 Maynard St.
LURIE, GEORGE S., 93 Holyoke St.
LUTHER, JAMES V., 22 Arch St.
LYONS, VIRGINIA B., 28 Reserve St.

MacDONNELL, MARGARET F., 31 Wolcott St.
MacDOWELL, GORDON P., 48 Wyoming Ave.
MACOMBER, WILLIS H., 19 Payne Ter.
MADDEN, ROBERT G., 335 Lebanon St.
MADNICK, MARY M., 75 Warren Ave.
MAGNUSON, HERBERT W. 35 Mt. Washington Ave.
MAHAR, RALPH J., 21 Desmond Rd.
MAHONEY, LILLIAN R., 155 Glenwood St.
MANN, DOROTHY R., 61 Essex St.
MANOOLIAN, EDWARD M., 7 Stevens St.
MARCHETTI, ELDA E., 15 Durso Ave.
MARCUS, IRENE, 392 Bryant St.
MARSH, PHYLLIS W., 73 Bellvale St.
MARSHALL, PATRICIA, 49 Glen St.
MARTIN, ESTELLE L., 15 Mt. Washington Ave.
MARTIN, NATALIE L., 15 Mt. Washington Ave.
MARTINEZ, ROBERT A., 20 Chester St.
MASON, FLORENCE A., 12 Cleveland St.
MASTERSON, J. GEORGE, 45 Valley St.
MATHEWS, EVELYN E., 19 Lincoln St.
McALEER, CHARLES F. B., 91 West St.
McCARTHY, RITA L., 29 Harris St.
McGRANAHAN, JOHN F., 102 Fellsway
McGRATH, JOSEPH B., 98 W. Border Rd.
McKINNEY, ELVA K., 33 Maple St.
McNULTY, CATHERINE, 375 Salem St.
MEHOS, GEORGE H., 144 Oakland St.
MENASIAN, HELEN, 600 Main St.
MENINGER, HELEN T., 63 Taylor St.
METCALF, ROBERT E., 14 Meridian Pkwy.
MEUSE, LOUISE M., 37 Clement St.
MEUSE, ROBERT J., 224 Maplewood St.
MILLER, ARLENE L., 39 Knollin St.
MILTON, ARTHUR C., 62 Chester St.
MINASIAN, JACK S., 406 Eastern Ave.
MINASIAN, MARIE A., 14 Fairview Ave.
MINI, WILLIAM J., 380 Eastern Ave.
MITCHELL, LORRAINE M., 62 Sheafe St.
MONAGHAN, BETTY J., 51 Clark St.
MOORE, BARBARA J., 34 Cedar St.
MOORE, BERTHA A., 89 Hancock St.
MORSE, FRANKLIN B., 158 Broadway
MOVER, IRVING, 9 Warren Ave.
MURPHY, KATHRYN T., 115 West St.
MURPHY, RITA M., 7 Heminway Ct.
MURRAY, GEORGE R., 37 Boston St.
MUSE, EILEEN M., 62 Columbia St.

MYLES, LEE T., 186 West St.

NEAL, EUGENIA C.,62 Dexter St.
NELSEN, EVELYN K., 1 Lebanon Ter.
NEWMAN, ROBERT R., 60 Green St.
NICHOLS, EDITH E., 102 Salem St.
NILES, MURIEL E., 135 Cherry St.
NOBLE, ELINOR, 110 Summer St.
NYE, ARTHUR K., 118 Linden Ave.

OBER, LOUISE. 1256 Salem St.
O'CONNELL, MARY K., 2 Wyeth Ct.
O'NEIL, JOHN J.. 99 High St.
ORCUTT, CECELIA W., 400 Pleasant St.
OXTON, MURIEL R., 11 Avalon Rd.

PAINTER, ELEANOR E., 55 Rockland Ave.
PALANGI, F. CARL, 40 Clyde St.
PALANTONI, MARY J., 297 Medford St.
PALMER, LOIS, 27 Fellsmere Rd.
PALMGREN, DOROTHY V., 41 Lincoln St.
PARKER, ELEANOR V., 555 Lynn St.
PATRIQUIN, HELEN P., 35 Porter St.
PATTEN, ALICE M., 30 E. Border Rd.
PEARO, MARION R., 2 Copeland Ter.
PERLITSH, BENJAMIN, 379 Cross St.
PERNA, ELIZABETH R., 25 Sheridan St.
PETERSON, ELEANOR M., 17 Beltran Ter.
PETERSON, ESTER V., 21 Glen St.
PETRIE, MARIE A., 573 Broadway
PETTO, DOMINIC, 24 Cherry St.
PINKHAM, CHARLES E., 20 Oakland Rd.
PIRRO, CLOTILDE E., 19 Maplewood St.
PLANTA, WESLEY E., 104 Wyoming Ave.
POLIEN, MORRIS, 459 Cross St.
POSATA, PETER J.. 10 Hubbard St.
POTTER, ESTHER J., 20 Willard St.
POWERS, HELEN F., 30 Watts St.
POWERS, JULIA M., 30 Watts St.
PREZIOSA, YOLANDA I., 165 Essex St.

QUEEN, ELEANOR F., 464 Eastern Ave.
QUEEN, WILLIAM A., 24 Winter Ave.
QUINN, LILLIAN M., 53 Edmund St.

RADINSKY, GERALDINE A., 37 Glen Rock Circle
RANDALL, CHARLES, 11 Granville Pl.
REDDY, DOROTHY B., 15 Claremont St.
REIHER, CAROLINA E., 115 Webster St.
REISER, DORIS, 318 Clifton St.
RICH, BRUCE G., 64 Garden St.
RICHARDSON, RUTH L., 171 Tremont St.
RICHMOND, GERTRUDE, 23 Hazelwood St.
RICKER, URBON E., 107 Medford St.
RIPLEY, BARBARA A., 56 Linden Ave.
ROLAN, PAUL J., 21 Warren Ave.
ROSE, GILBERT J., 340 Ferry St.
ROSEN, BESSIE, 123 Boylston St.
ROSS, DAVID W., Jr., 15 Barret St.
ROSS, ELLA M., 165 Ferry St.
ROSS, MILTON, 26 Warren Ave.
ROYAL, DORIS M., 129 Clifton St.
RUBENSTEIN, HYMEN,, 395 Cross St.
RUBIN, LEONARD, 16 Almont St.
RUBINSKY, SIMON, 578 Eastern Ave.
RUBINSTEIN, ALEXANDER, 45 Newton St.
RYDER, RUSSELL D., 116 Beltran St.

SACK, RUTH, 107 Franklin St.
SAGER, LILLIAN, 11 Starbird St.
SALAMOFF, ROBERT C., 19 Starbird St.
SALTZBERG, SOLOMON S., 194 Essex St.
SATTIN, FLORENCE N., 127 Webster St.
SCANLAN, ALBERT A., 110 Laurel St.
SCANLAN, F. JOSEPH, 110 Laurel St.
SCHENING, EMILY R., 20 Brackenbury St.
SCHULTZ, JACK, 28 Almont St.
SCIBELLI, MARGARET A., 13 MarlboroSt.
SCOTT, BARBARA G., 22 Cliff Ter.
SELDON, ALVIN W., 893 Main St.
SHADBEGIAN, SHANT, 54 Brackenbury St.
SHAMAN, SARAH R., 187 Harvard St.
SHAPIRO, SIDNEY F., 334 Bainbridge St.
SHEA, AUDREY M., 13 Blaine St.
SHEA, PHILIP L., 49 Floral Ave.
SHEAR, MAURICE, 52 Magnolia St.
SHERLOCK, RUTH E., 82 Medford St.
SHERMAN, LORRAINE G., 59 Rockland Ave.
SHIFF, RICHARD, 32 Mt. Vernon St.
SHIND, IRVING R., 88 Fairmont St.
SILVERMAN, MARVIN S., 59 Almont St.
SIMPKINS, BARBARA A., 38 Albion St.
SISKIND, BEATRICE D., 38 Henry St.
SMITH, BRUCE F., 28 Park St.
SMITH, DAVID, 34 Mt. Vernon St.
SMITH, ETHEL G., 27 Waverly St.
SMITH, REBECCA, 38 Hazelwood St.
SNEED, THOMAS E., 15 Howard Ave.
SPADAFORA, ALBERT N., 218 Pearl St.
SPADAFORA, DORIS, 41 Glen Rock Rd.
SPECTOR, SYLVIA, 389 Bryant St.
SPINELLA, RUSSELL C., 391 Highland Ave.
SPRAGG, CONSTANCE F., 55 Ashland St.
SPRAGUE, DOROTHY E., 82 Summer St.
STACKHOUSE, J. DONALD, 45 Orchard St.
STAPLES, FRANK J., Jr., 100A Main St.
STATHOPOULOS, PENELOPE, 21 Fairmont St.
STEED, WALTER J., 14 Ricker Ct.
STEWART, ELIZABETH B., 100 Washington St.
STEWART, RUSSELL J., 15 Acorn Ct.
STICKNEY, HENRY W., 13 Judson St.
STROMAN, GEORGE J., 27 Albion St.
SULLIVAN, ERNEST E., 38 Porter St.
SULLIVAN, TIMOTHY P., 50 Green St.
SULLIVAN, WILLIAM P., 90 Madison St.
SWEETSER, DONALD A., 10 Kneeland St.
SWEETSER, EVERARD R., 62 Tremont St.
SWEEZY, VIRGINIA M., 28 Dutton St.

TAFT, WINIFRED M., 473 Medford St.
TAGLIAMONTE, SYLVIO A., 21 Blaine St.
TALBOURDET, ANDRE J., 37 No. Milton St.
TANKANOW, SYDNEY H., 99 Upham St.
TANOFSKY, GLORIA, 154 Mt. Vernon St.
TASSO, WILLIAM J., 134 Clifton St.
TAYLOR, GEORGE R., 1221 Salem St.
TENZER, SYLVIA, 48 Warren Ave.
THERIAULT, WILFRED E., 25 Sawyer St.
THOMPSON, GLADYS E., 58 Orient St.
TOUSIGNANT, RITA P., 74 Russell St.
TOWNE, MABEL C., 16 Cross St.
TRESILIAN, AUDREY J., 36 Lynde St.
TRIGILIO, JULIA G., 191 Adams St.
TUCKER, WARREN R., 24 Norwood St.

VALENTE, ARMANDO F., 316 Charles St.
VAN BUSKIRK, MABEL F., 128 Salem St.
VAN GEYTE, WALLACE, 45 Claremont St.
VASQUEZ, ELEANOR A., 21 Magnolia St.
VERRENGIA, JOSEPH C., 42 Russell St.
VINING, JOHN M., 57 Seaview Ave.
VOIGT, MADELINE L., 210 Durso Ave.
VOIGT, SHIRLEY M., 443 Salem St.
VONA, JOSEPH, 11 Everett St.

WALLACE, ANNIE M., 43 Havelock St.
WALSH, JOSEPH J., Jr., 769 Salem St.
WARD, DANIEL P., 15 Arlington St.
WATSON, ALICE M., 92 Porter St.
WEAVER, HOWARD, Jr., 49 Howard St. Melrose
WEBSTER, DOROTHY W., 674 Main St.
WEINER, BENJAMIN, 437 Eastern Ave.
WEINER, LIBBY, 34 Mt. Vernon St.
WEINER, SAMUEL, 193 Essex St.
WEINSTEIN, DORIS, 350 Eastern Ave.
WELCOME, FRANK J., 27 Wyoming Ave.
WELLSMAN, HOWARD C., 16 Robert Terrace
WHITE, LOIS M., 53 Perkins Ave.
WHOLLEY, GLORIA M., 330 Washington St.
WILCOX, GERTRUDE I., 21 Stevens St.
WILENSKY, SARA M., 92 Harvard St.
WILLIAMS, PARKER D., 22 Auburn St.
WINER, BERNARD B., 224 Eastern Ave.
WISH, CLARA, 84 Fairmont St.
WOLFE, SELMA, 34 Almont St.
WORKMAN, CATHERINE M., 20 Alcott St.
WORTHYLAKE, RUTH R., 79 Winter St.
WRIGHT, ALLEN L., 21 Glenwood St.
WYE, MASON S., 91 Bell Rock St.

YAFFE, BENJAMIN, 52 Suffolk St.
YODLIN, IDA, 37 Harvard St.
YORK, PHYLLIS M., 89 Cross St.
YOUNG, DONALD E., 1440 Eastern Ave.
YOUNG, JEANNETTE, 36 Acorn St.

ZARSKY, HELEN F., 271 Salem St.
ZEIMETZ, PHILIP J., Jr., 58 Clark St.
ZIDE, HAROLD N., 93 Lyme St.
ZINER, IRWIN N., 269 Bainbridge St.
ZINMAN, DOROTHY, 8 Upham St.
ZWICKER, OCTAVIA, 83 Plymouth Rd.

MALDEN PUBLIC LIBRARY
3 1512 00169 159 8

O.K. J.G. - September 8
OK Apr 6 '50 7
OK Oct 11 50 MG
OK Sept 17, 51 CM
OK 1/11/64 K.D.